DAILY NEVADA STATE JOURNAL.

VOL. LXI. RENO, NEVADA, SUNDAY MORNING, NOVEMBER 1, 1903. No. 25

BAD WRECK IS NARROWLY AVERTED

he Swing Train Breaks in Two and Ties Are Scattered Along the Track, but the Cars Kept Providentially to the Rails

Good luck is the only thing that pre-nted what would have been a dis-trous wreck on the main line of the outhern Pacific company yesterday ternoon about 3 o'clock. The "swing" ain, hauling about forty cars and nning at about thirty miles an hour, oke in two between Boca and Flor-ton. The coupling broke between o flat cars, close to the accommoda-on passenger coach. In the coach the time there was about one doz-passengers, including the brakemen d Conductor Hall.

The sudden stopping of the coach rew all the occupants of the car every direction.

W. F. Pitts, a well known travel-g man, was the only person injured. e escaped with a badly wrenched ck and a bruised knee.

The flat cars were loaded with rail-ad ties. When the train parted the dden slacking of the rear end caused e ties to shift and fall onto the ils. In most instances when the heels of the cars struck the ties the ain would have been derailed. In is instance, however, the ties fell nto the track and instead of derail-g the train the wheels ground the es into splinters, cracked the wheels one of the cars and brought the ain to a stop.

An hour or more of hard work on the rt of the train crew repaired the mage sufficiently to allow the train reach Reno on time.

Dangerous Fellows

"Jack, the Hugger," the mysterious fellow who accosts ladies, generally in the district south of the river, has been heard from again. The lady in question does not desire her name mentioned in the matter. Other low creatures make a practice of insulting ladies on the street. One was arrested by two citizens Friday night and handed over to an officer.

Newly Wed

Two weddings were consummated yesterday in this city. Thomas Husbeck of Visalia, Cal., and Rosa Reed of Massilon, Ohio, were united in the bonds of matrimony and John Chladick of this city was wedded to Anna Ventura of San Francisco.

Mining Men

President Brock and John Hays Hammond, the noted mining expert, passed through to Tonopah yesterday. There seems to be considerable resting on the future of Tonopah from the report of this one man.

IS PLEASED WITH THE PROSPECTS

Eastern Mining Man Who is Interested in Placers on the Carson River, Near Gardnerville

Col. Grandelmeyer pounced upon A. J. Kuhn and enticed him around to The Journal office to be interviewed. Mr. Kuhn is secretary and treasurer of the Nevada Placer Gold Mining company, whose works are located near Gardnerville.

Mr. Kuhn is associated with Judge Dodge, Frank Everett and several other Reno people in this enterprise. The bulk of the stock is held by residents of North Tonowanda, New York.

Mr. Kuhn says that his company's gold saving plant is working to perfection, handling the gold gravel for five cents a yard. A big cleanup will soon take place. The company has 22 miles of holdings on the Carson river.

Mr. Kuhn came in from Gardnerville to meet his wife and children, who arrived on No. 3 from Buffalo, New York.

Hot noon lunches at J. J Beckers.tf

Live Stock Remedies....

Pasteur Vaccine Co. Ld.

Pasteur Vaccine Co. Ld. Pasteur Anthrax Vaccine. Pasteur Anthrax Vaccine syringes.

Pasteur Single Blackleg Vaccine. Pasteur Double Blackleg Vaccine. Pasteur Blackleg Vaccinating Syringe outfit.

Single Blacklegine (cord form of Vaccine.)

Double Blacklegine (cord form of Vaccine).

Blacklegine Out fits

The Cann Drug Co.,

Leading Druggists

EYES EXAMINED FREE

BEFORE BUYING

DIAMONDS
WATCHES
JEWELRY
CUT GLASS
SILVERWARE

Be sure and call on us and you will find our prices are the lowest.

GOLDEN JEWELRY STORE

Cor. Second & Virginia Sts.

JOURNAL ADS PAY

UNITED STATES DISTRICT JUDGE FOR HAWAII

SANFORD B. DOLE

WASHINGTON, Oct. 31.—President Roosevelt today appointed Sanford B. Dole United States District Judge for Hawaii, to succeed Morris M. Estee, deceased.

George R. Carter, Secretary of Hawaii, was appointed Governor of the Islands to succeed Governor Dole.

CONFIRMATORY NEWS

Concerning Change of Division Point From Truckee Here

"Inside of ten days Truckee," says the Grass Valley Tidings, "one of the largest and most flourishing towns of this county, will cease to be a railroad division. This decision has been arrived at by the Southern Pacific company, which operate their road running through the town. They have decided to split the division which has been maintained there so long between Sacramento and Reno, which place is becoming the favorite railroad center with the company. The train dispatchers will be moved to Sacramento, while the offices and other paraphernalia which always go with a railroad division will be moved to Reno.

Insufficiently Supplied

Now that the autumnal winds are blowing there is considerable complaint of dust. The city employs but two sprinkling wagons and there are upwards of 120 miles of streets and alleys within the incorporation limits. It is evident that the dust has no difficulty in securing the upper hand over the water. It is now rather late in the season to agitate in favor of more sprinkling wagons, but this is a matter that should be looked into by the council before the return of spring.

INAUGURAL PARTY

To Be Given by Wheelmen in Honor of New Officers

Last evening there was a meeting of the board of governors of the Reno Wheelmen and it was decided to give an inaugural party next Thursday evening, November 5th, in the clubhouse. Admission will be by invitation only and there will be no admission charged. Each member of the club is entitled to two invitations. Members will procure blank invitations from Rosenthal & Armanko. They will be ready Tuesday morning.

Progressing Favorably

State Organizer Hood of the Fraternal Brotherhood, whose home is in Fresno, has been spending the past several weeks in this city in the interests of that organization. He has added largely to the membership. Tuesday evening there will be a social given by the order at which there will be a banquet and an excellent program and general good time. During the executive session there will be a number of initiations.

Keeping Money at Home

In the olden days, when the Comstock poured forth its millions the men who raked in the wealth took it out of the state to expend it in other parts of the Union or in foreign lands. Now the reverse is true. The men who made money out of Tonopah are spending it in here in upbuilding the state, at east some of them are. Those who carry their gains outside Nevada will be remembered only to upbraid and those who invest it here are entitled to the highest praise. Frank Golden is one of the latter. His two handsome business blocks in this city are nearing completion and will be an adornment to Reno.

Berkeley and Stanford in Fine Shape

Special to The Journal]

STANFORD, Oct. 31—The Stanford team is in great form. Today it defeated Reliance 17 to 0.

SAN FRANCISCO, Oct. 31.—California 11, Portland 0.

Pleasantly Entertained

Last evening the Delta Rho sorority of the university was entertained by Mrs. Charles Gulling at her home on West Fourth street.

SENOR ENRIQUE ROBLES ARRESTED

The Bull Fighter is Apprehended for Waving a Red Flag in the Face of a Bull

Constable Wilson, armed with the necessary documents, marched up to Senor Enrique Robles, the toreador from Madrid, yesterday and placed him under arrest.

The documents in the case read partially as follows:

"For unlawfully having a living creature, to-wit a bull, in an enclosure and by tormenting and arousing his savage instincts by waving a red flag in his face."

This charge, which was prepared by United States District Attorney Summerfield, was worn to by M. Burkett, Dr. Hershiser, Dr. Cushman, Dr. Welch, Rev. Hanks and Rev. Unsworth.

Justice Nash issued the warrant and, after it was served, the Senor was placed under $300 bail. The bond was produced for his appearance by Henry Riter and W. J. Caffrey.

Called Off

Owing to the persistent efforts of certain people who are opposed to Sunday exhibitions, Senor Enrique Robles has called off his entertainment for this afternoon.

Fox, The Tailor.

Foster Tailor

231 Virginia St--Upstairs

TWENTY PERISH IN FIERCE FLAMES

A Five-Story Building in New York City Burns and a Score of People Are Overcome by the Smoke and Cremated

Special to The Journal]

NEW YORK, Oct. 31.—Fire early this morning destroyed a five-story brick tenement building at 426 Eleventh avenue. Twenty persons were overcome by smoke and cremated. Whole families perished in their rooms. Many were overcome on the stairway and in the halls.

Arbitration of No Effect

Special to The Journal]

Butte, Oct. 31. — The conciliation commitee, seeking to bring about a settlement of the trouble between Heinze and the Amalgamated Copper Co., announces a failure of the plans. Hundreds of miners have left, going to Salt Lake, California, Nevada and other mining sections.

Output of States

Special to The Journal]

WASHINGTON, Oct. 31.—The mining estimate of output of gold and silver gives California $16,792,000 in gold, $1,164,671 in silver. Nevada, gold $2,895,300; silver $4,943,572. Colorado leads with $28,468,700 in gold and silver, $20,267,960.

Concert Last Evening

The emporium of the Gray, Reid, Wright company was thronged last evening until a late hour. There was a promenade concert by Prof. Kyle's orchestra. Under the electric lights the immense stock of goods carried by the firm showed to excellent advantage.

Business Change

N. Chiatovich has purchased the New England restaurant and is conducting it as a first-class eating house. Note his ad elsewhere in this paper.

The Best—Pioneer Flour—the best.

THE BANK OF NEVADA

Begs to announce the opening on July 1, 1903, of its :: :: ::

Savings Department

Savings Books will be issued for deposits of $1.00 and upwards. Address

Savings Dept., Bank of Nevada

RENO, NEVADA

Ladies Tailored Suits

Made in the latest long frock coat style, full silk lined, plain full skirt The tailoring and workmanship are the very best that can be produced. They come in fancy mixed and plain dress goods. Price $15.00.

SAME style in fine brown Zibeline elegantly tailored. Price .. $30.00

Flannels, Flannelettes & Eiderdowns

DOMET FLANNELS. We bought largely this season and large buying makes low prices. In fact we feel that it is necessary to meet mail order competition, as well as local, and that means close marking.

SOFT DOUBLE FLEECED FLANNELETTE. A large assortment to chose from, worth one-third more than our price. per yard, 5c

SOFT FLUFFY FLANNELETTES. In fancy stripes and plaids, solid. In past seasons at 12½c per yard. Our price per yard, ... 10c

EXTRA HEAVY, raised corded Flannelette, In plaids, stripes and solids, in former seasons at 15c. Our price, ... 12½c

FLEECE BACKED FLANNELETTES. In striped, Oriental and Persian designs for wrappers, Kimonas and house dresses. Price 12½c

EIDERDOWNS. For baby cloaks, in plain white and solid colors. Price ..... 40c and 50c

EIDERDOWNS. In a superior quality, with a long camel hair face, in beautiful designs. Price ..75c.

EIDERDOWNS. Fine quality in a neat printed figure. Price 25c

ASK FOR PURCHASE TICKETS. GOOD FOR FREE TOYS

SOFA PILLOWS

This is the season that you are likely to be thinking of soft pillows for Christmas gifts, and cosy corners. We are prepared to supply your wants.

PILLOWS. Plain to be covered by whatever your own taste and wishes may dictate. Prices ..... 50c to 80c

SOFA PILLOW TOPS. To be worked in any flower design that you may wish to make, a choice of roses, poppies, violets, hollyberries, etc., Prices range from ..... 50c to 75c.

PILLOW TOPS. Ready-to-use, in Indian heads, Black Cats, China Boys or girls, The Beach, the Mermaid and many other designs Prices 65c to $1.

CORD AND TASSELS. For pillows, in solid and combination of colors Price 50c

SILK CORD AND TASSELS. In solid and combination of colors. Price 50c.

SILK CORDS. By the yard in the plain or solid colors. Price per yard 12½c

SILK TASSELS. In all colors, also large assortment of pon-pons. Price per dozen ..... 12½c and 25c.

FLANNELETTES ON SPECIAL SALE, MONDAY

Fleeced back in Stripes and figured patterns, worth regularly 10c and 12½c per yard. SALE PRICE 6½c per yard

Gray, Reid, Wright, Co.

Fancy Waistings, Cords & Dress Goods

OXFORD MERCERIZED WAISTINGS. In solid colors, regular 50c value. Price per yard 38c

OXFORD CORDS. Thirty-two inches wide in stripes and figures. Fine assortment of designs to make a choice from. Price ... 25c

FANCY ZIBELINE DRESS GOODS. In all shades, full 38 inches wide, a splendid value, per yard .. 75c.

PLAIN ZIBELINE DRESS GOODS. A few pieces left from our former sale. They are an extra value at our price per yard ..... 50c.

DRESS PATTERNS. Exclusive styles, no two alike in Zibelines and fancy Scotch Mixtures, very stylish. You can have a choice of from 15 to 20 different patterns. Price per suit $6 to $12.50

DRESS GOODS. A large assortment of Granite cloths in all shades, Homespuns, Venitian cloths, Alapaca in plain colors. Price 50c

ALAPACA. In neat striped pattern, fine quality. Price ..... 65c.

A NEW DRESS LINING. In all shades in a French Percaline in full line of colors. Price per yard 12½c

FULL assortment of shade of Near Silk or spun glass dress lining. Price 20c

TELEPHONE GREEN 521. COR. VIRGINIA & FIRST STREETS

Ladies' Tailored Skirts

EXTRA values in Zibelines all wool Homespuns, many different colors. Price $5.00

EXTRA heavy cloth skirts, in green brown, light gray oxford and black Price $8.50

FINE qualities in plain and heavy mixtures, colored goods. $9, $10,

NewspaperARCHIVE®

NEVADA STATE JOURNAL

RENO, NEVADA.

Published every morning Monday excepted.

E. L. BINGHAM, Manager

OFFICE: The Journal Block, Second Street
Telephone . . . . . Green 511

TERMS

One year, by mail	$6 00
Six months, by mail,	3 00
Three months, by mail,	1 50
Per week, by Carrier,	15

Entered at the postoffice at Reno, as 2d class matter

J H DENNIS, Editor.

TO SUBSCRIBERS—Parties who do not receive their paper or have any cause of complaint will oblige by notifying this office

CITY AGENTS

Harry Davis, Commercial Row
Rosenthal & Armanko, Virginia Street.
Morton & Butler, Virginia Street

CARSON CITY

Davis & Kirman, Main Street

$10 REWARD

Will be paid for information that will lead to the arrest and conviction of partiesstealing copies of THE JOURNAL from the premises of subscribers

WESTERN PACIFIC SHOULD PASS THROUGH RENO

AN agreement was filed a day or two ago in the Recorder's office at Sacramento in which the Stockton and Beckwith Pass Railroad Company transferred all of its property real and personal in the State of California to the Western Pacific Railway Company

The transfer includes all of the lands and rights of way in Stockton, San Joaquin Lassen and Plumas counties owned by the former company the consideration named being a large amount of money Also 60 000 shares of fully paid capital stock

It is quite evident by this agreement that these two companies have determined upon plans with a view of commencing active construction work and pushing the road to completion Preliminary surveys and reports of engineers have already been made of three feasible routes through Nevada, one of which strikes across the country a few miles north of Reno It is said that this survey is the most practicable owing to the few summits to cross and the comparative ease of the grade It is quite true that the proposed route is through an unsettled and comparatively desert country but the advantages of constructing a more direct course and a saving in running time are considered to be of greater importance on a through line than the possible local freight and passenger traffic such a road might gain by running through the more thickly and cultivated portions of the State which as a matter of fact could be reached by short feeders to the main line

It is not likely that the promoters have fully decided upon the route as yet nor is it likely that they would inform the public even if a decision had been reached but however this may be Reno should not stand idly by and by reason of laxity and indifference lose an opportunity of perhaps making herself a terminal point as well as a railroad center This is a matter which should attract immediate attention and if necessary inducements of especial importance should be at once offered the Western Pacific to make Reno one of its division points The splendid situation of this city as a distributing point and the advantages offered in climate an location will doubtless impress the promoters of this project but there should be no delay in calling attention to these facts and urging every possible reason why their main line should pass through this city The Journal has no particular suggestion to offer as regards the method of procedure but simply desires to call the attention of the people of this city to the situation which seems rapidly developing as well as to the possibility of a new town perhaps as large as this springing up like a mushroom less than twenty miles north of Reno which by virtue of its situation and advantages, will be a competitor for the northern trade, which at present is among our most profitable and stable resources

THE Washington correspondent of the Chicago Tribune reports that agents of the ocean steamship trust are collecting in the government departments data to be used in an attempt to revive the ship subsidy bill when Congress meets Commenting editorially upon this statement the Tribune says "This is to be expected The man who has once set out on the hunt for a subsidy never abandons it Mr Hanna set out on the hunt for a subsidy and yet he has declined to enter into a joint debate with his opponent on the ground that there is nothing to discuss Mr Hanna is one of the chief promoters of the ship subsidy scheme" Will the Chicago Tribune say that if Mr Hanna is entitled to re-election he should not be willing and able to defend his subsidy scheme in the presence of his opponent and before his people whose votes he seeks?

A SUIT for $5,000 damages has been filed in the district court at Denver Colorado the purpose of which is to test the question, whether or not a labor union is a partnership and that a slander committed by a member of the union, makes the organization liable The plaintiff in the case charges that a committee from the union reported that he was taking coal from a company selling it to the other parties and pocketing the proceeds thereby intimating that he had been guilty of larceny The fact that a committe representing a union had circulated such a report leads the plaintiff to believe that he has a just cause of action against the union

DURING a murder trial at Merced, California, a day or two ago, a facetious attorney asked a physician, who was testifying on the effect of a gun-shot wound, if it was not a fact that a wound from a 44-caliber bullet would frequently benefit a man's health. The doctor quickly replied that he had no doubt but what such a remedy would be of decided benefit to some men, as well as an improvement to the society in which they moved The attorney closed the examination saying "That is all, doctor"

IT HAS been found through experiments conducted at the Agricultural College of the University of California, by Professor E. W. Hilgard, that the tules or native rushes of California form a better material for making matting than the Japanese product.

A VOTE in favor of the bond issue for fire purposes is a vote to protect your property, your business, the reduction of insurance rates and the safety of the city.

AN EASY LESSON IN ART.

The very pious Mr Rockfeller deplores the fact that he knows nothing about art, one of his principal regrets being that he has never learned to paint, even though he had never been able to draw anything There is a simple way out of his difficulty If he is not satisfied with having drawn tears and hard-earned dollars from the poor envy from the rich and disgust from all classes, let him take to the lecture platform and he will draw crowds everywhere who will count it an honor to pay $2 to sit at his feet an hour This is a duty he owes to his fellow-men, to tell them of the 'personal comfort' religion has been to him Anything that makes for the Rockfellers' 'personal comfort' should be a matter of life and death to the world It is noticeable that when giving any advice, counsel, religious consolation, or even money, no mention is made of the current price of oil but there is invariably a rise immediately afterwards

IT HAS been decided that Perry S Heath, of Utah Secretary of the Republican National Committee, is so mixed up with the illegal practices of the Postoffice Department, that his indictment and prosecution is assured unless the statute of limitations can be made to intervene He will be called upon, however, to resign from the National Committee and that at once

THE glove scandal in which Congressman Littauer, of New York, was so badly mixed up and which was one of the greatest of the Administration scandals has again broken out and is one of the biggest scandals of Roosevelt's administration Why? Representative Littauer is, according to the President's own statement, 'the closest friend of the President"

IT now appears that the difficulties between Japan and Russia are to be adjusted amicably and peace will reign in the far East A few alterations in the agreement or draft by the Russian-Japanese Convention are all that is necessary to have these two nations kiss and make up"

C E MACK, President
H L. DEHART, Vice-Pres
C E CLOUGH, Treasurer
G F BLESSING, Secretary

The Reno Press Brick Co.

MANUFACTURERS OF

PRESSED BRICK And TILE

Capacity 20,000 Pressed Brick per Day

OUR CLAY has been thoroughly tested by Eastern experts and pronounced first-class in every respect Prices and samples sent on application Correspondence solicited

Office and Works, RENO, NEVADA

Perkin's Mortuary Parlors

226--228 Sierra Street

The most complete and modern establishment of its kind on the Pacific Coast
(Near Masonic Hall)

PHONE MAIN 231—RESIDENCE PHONE MAIN 233.

RIVERSIDE UNDERTAKING PARLORS

Undertakers and Embalmers

We carry the only wholesale line of Eastern and Western goods in Nevada. Local trade supplied from our full stock at San Francisco prices

New Manning Building, Plaza Street

PHONE GREEN 104.

ALAMO HEREFORD STOCK FARM

Registered Hereford Bulls and Heifers

John Sparks, Proprietor. Reno Nevada

GOOD GROCERIES

Fruits, Vegetables, Eggs and Butter at the Lowest Prices. Sierra Street.

COFFIN & LARCOMBE

THE PALACE HOTEL

Headquarters for Mining Men and Stockmen. Open All Night

J. A. FITZGERALD, Proprietor

Corner Commercial Row and Center Streets, Reno

THE RENO DAIRY

Successor to Silver State and Robbins' Dairies

Are prepared to furnish milk and cream in any quantity desired. It is the only dairy in town handling bottled milk.

Chism & Howard, Props. Phone Red 326

THE ARCADE HOTEL

Convenient for all trains. Fine restaurant attached. Best wines, liquors and cigars

OPEN DAY AND NIGHT

Commercial Row, Reno, Nevada

A. LANE & COMPANY
(Successor to J F. Aitken)

Dealers in all kinds of wood and coal of the beest quality. Call at office for prices. Prompt delivery. Phone Red 215.

Groceries, Fruits, Vegetables, Wines, and Liquors

The Best Goods the Market Affords in Stock Give Us a Trial Order.

THE RAILROAD LODGING HOUSE

Newly Furnished Throughout Opposite the Passenger Depot

A. T. DORMIO, Proprietor, Reno, Nevada

OVERLAND STABLES

NEW RUBBER TIRE HEARSE

Currie & Short, Proprietors Reno, Nevada

W. B Taylor Robt. H Fraser

Nevada Assay Office & Laboratory

Orec Sampled and Working Tests Made by any Process.

Under Overland Hotel,

Corner Commercial Row & Center Sts.

P. O. Box 302 Reno, Nevada

Reno, Sunday, 1 November 1903

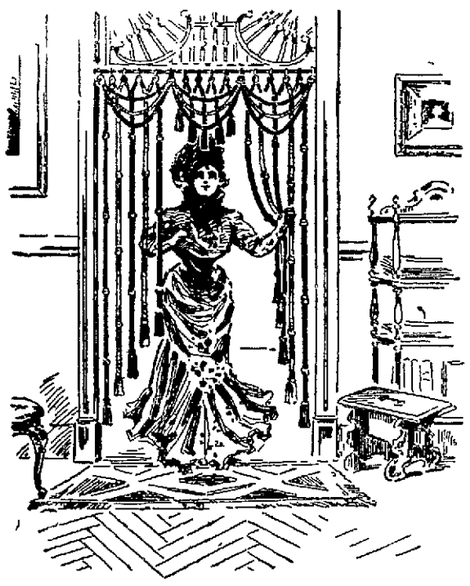

Up-to-date rope portieres.

Rope portieres for single doors--3 feet wide by 7 1-2 feet long—fancily festooned at top—come in popular colors—priced at $7 00 each

Other excellent values at $10 00 and $18 00

Tapestry portieres—first class values—new styles such as Oriental tapestry and fine reproduction of handsome Bagdad—46 inches wide by 2 yards long Price, the pair, $6 00

Imported Repp portieres—solid colors such as Red, green, rose, olive, blue or brown, with Persian border appliqued on side and bottom These are strictly up-to-date Price, the pair, $8 50.

CREDIT IF YOU WANT IT

10 per cent. discount on above price for cash.

John Breuner Co

119-121 Virginia Street, bet. First and Second, Reno

Washoe's Best W-B Washoe's Best

New Home Made Mince Meat—New Apple Butter—New Peach Butter—New Raisins—New Walnuts—New Almonds —New Pickles—New Jellies and New Jams—New Goods of a hundred varieties all the very best just received by

THE W-B GROCERY CO. 316 N Virginia St. Phone Green 91.

Washoe's Best W-B Washoe's Best

WEBER WAGONS

We have succeeded in obtaining the absolute agency for this Celebrated Wagon, which is recognized the World over as the

King of All Wagons

Together with a complete line of Buggies, Suries and Delivery Wagons. Give us a call for we are pleaced to show these popular first-clas goods.

SANDERS-OAKS CO

In the New Manning Building, opposite the Southern Pacific Freight Depot, Reno, Nevada.

Sierra Lager

Nectar for the gods was never sipped with such gusto as the epicure feels when a glass of our delicious, sparkling and highly invigorating beer tickles past his fastidious palate. When run down in health, or when you have that "all gone" feelling, try a bottle of our beer. You will think it is the long sought for fountain of youth and renewed vigor.

Reno Brewing Co.

Union Made and Brewed Right Here at Home

isn't it so?

I am a comparative stranger among you
To secure your trade I must offer something a little better than you are accustomed to getting for a given price.
I understand this, so I am serving regularly over my bar the best whiskey money can buy.
It's the renowned

Cyrus Noble

famous for over seventy years.
Everything else is up to the same high standard.
I buy nothing but the best.
So I can offer you nothing else.
CHARLES DREYER.

THE Oberon
CHAS DREYER

Winter Goods

We have the largest stock of robes, anr horse blankets that ever came to this city and at prices that will surprise you.

DO YOU RIDE HORSEBACK?

We are showing an unusually fine line of saddles These saddles are made of the finest oak-tanned leather, and the style and finish is the best ever shown in this market

HAND MADE BITS & SPURS

We have our own bit maker and are able to manufacture our own bits and spurs Inlaid silver work of all kinds

AYERS & LENT,

21 COMMERCIAL ROW

The Reno Mill and Lumber Company

Lumber and Building Materials

All Classes of Mill Work

RENO, NEVADA

Hammam Baths

ELECTRIC LIGHT BATH
SWEDEISH MASSAGE
HYDROTHERAPY
FACIAL MASSAGE
ELECTRIC TREATMENT

Parlors 19 Second Street, Opposite Journal Office

Wood and Lumber

Sawed and split wood and lumber at the N-C-O Yard, cor Peavine & Fourth Sts, Reno

THE WELLS ESTATE CO.

S H WHEELER, Manager
REAL ESTATE OFFICE—Phone Brown 284
WOOD OFFICE—Phone Black 423

Button, Button, Who's got the Button

You need 'em in your Biziness.
Dann, the Button Man
Reno Photo Button Mfg. Co., F. P. Dann, Manager
Riverside Studio.
202 Virginia Street, Reno, Nev.

FLORAL DESIGNS

Why send away for Cut Flowers, Floral Designs and Plants? I carry a full line at San Francisco prices Plants rented for Weddings and Parties.

Goods Delivered to any part of the City

J. W. Shinkle, Florist
222 Lake St. Phone Brown 336

W. D. Arnett & Co.

Mining Engineering
Assaying

Civil Engineering, U S. Deputy Mineral Surveyor, Metallurgy and Chemistry.

220 Lake St. RENO, NEV.

NewspaperARCHIVE® NewspaperARCHIVE®

BREVITIES BY TELEGRAPH

SHORT ITEMS OF NEWS OF THE BUSY WORLD

Condensations of Dispatches Mirroring Yesterday's Happenings in This and Other Lands

Lord Coshen has been elected to the chancellorship of Oxford University, in succession to the late Marquis Salisbury.

Charles S. Mellen was yesterday elected president of the New York, New Haven and Hartford railroad company, by the directors of the road.

Serious electric disturbances said to be due to the aurora borealis, or the northern lights, caused great inconvenience to telegraphic and telephone companies in the Middle West.

The steamship Manchuria, built for the Pacific Mail Steamship Company, stuck on the ways as she was being launched yesterday at the New York Shipbuilding company's yard in Camden, N. J.

Various recommendations to cure defects in accounting methods under which abuses in the postal service have occurred are made by Henry E. Castle, auditor for the postoffice in his annual report.

Unless the state board of pardons intervenes to save his life, Jeter Mortensen, the condemned murderer of James R. Hay, will be shot to death in the state penitentiary yard at Salt Lake on November 20th.

After a struggle lasting eighteen months, Wm. K. Vanderbilt Jr. has succeeded in gaining permission to close the public highway leading to Lake Success on his beautiful Long Island estate, near Hempstead.

The United States transport Sheridan sailed yesterday for Manila via Honolulu and Guam. She had on board 675 enlisted men of the Twenty-second Infantry, besides a full list of cabin passengers and $1,455,000 in pesos for the Philippines.

The most scathing arraignment of municipal government ever drafted in Minneapolis is contained in the report of the grand jury. The report says that graft permeates the city council and that there are aldermen who blocked legislation until they are paid their price.

Two hundred miners from Butte arrived in Ogden yesterday morning. Members of the party state that they are the advance guard of about three thousand miners who were thrown out of work by the closing down of the Butte mines, who will pass through that city during the next week. About three-fourths of them are on their way to California and the rest will try to obtain work in the mines of Nevada, Colorado and Utah. All of them have terrifying descriptions of the real conditions existing at Butte and all predict possible bloodshed and a certain class between armed factions.

Few Going Home to Vote

[Special to The Journal]

WASHINGTON, D. C., Oct. 31.—It is customary on the Saturday preceeding election day for a large number of department employes, amounting sometimes to several thousands, to leave Washington for their homes in the various states in order to cast their votes. This year, however, has not witnessed the customary exodus. Inquiry at the headquarters of the national committees shows that very few are taking advantage of the opportunity to revisit their homes at little expense.

In nearly all of the states the result of the election can be forcasted with certainty, and only in Ohio is the situation believed to be sufficiently close to act as an incentive for the Buckeye employes to journey home.

President Roosevelt believes it the duty of a citizen to vote at every election and in consequence of this belief he will be one of the few public officials who will go home to vote. He has arranged to leave Washington Monday night, on a special trial, so as to arrive at Oyster Bay in time to vote early and be back in the White House Tuesday evening.

Bridal Couples Galore

[Special to The Journal]

WASHINGTON, D. C., Oct. 31.—The young officers of the army apparently are paying little heed to the declaration of Adjutant General Corbin that they should not marry but wait until their pay becomes large enough to support two persons. Advices received at the war department show that nearly one dozen bridal couples are among the passengers on the transport Sheridan, which sailed today from San Francisco for Manila. The bridegrooms are mostly officers of the Twenty-second Infantry, which regiment has been ordered to the Philippines. Prominent among the couples is Captain John R. R. Hannay and his bride, who was Miss Elizabeth Young, daughter of Lieutenant General S. M. B. Young.

Hot noon lunches at J. J. Becker's.tf

Good clothes are every Evidence of good taste

"International" Clothes

are not only the accepted High Standard of Fashion but an accepted

Letter of Recommendation to Their Wearers

Call and we will explain our money-saving contract system to you

Western Mercantile Co

Suite 5 and 6 Columbian Building, Reno

Dress Adds Greatly to Your Address

You Want a New Fall Hat

You had better buy it here

Why? Because you will get the Right Style, the Right Make and the Right Price at

H. LETER, The Hatter 12 Commercial Row

PROFESSIONAL CARD

DR. W. H. HOOD,
Physician and Surgeon
Officer—Rooms 1 and 2 O'Connor Block. Residence—305 Elm St.
Office hours—10 to 11:45 a. m. 2 to 4 and 7 to 8 p. m. Office Phone Red 243—Residence Phone Green 401.

M. F. McTAGGART, M. D.
Physician and Surgeon
Office over Postoffice, rooms 1 and 2 Phone Red 83. Reno, Nevada.

E. H. Winter, M. D.
Physician and Surgeon
Rooms 2 and 3, over New Postoffice Phone Red 83
Hours—9 to 12 a. m.; 2 to 4 and 7 to 9 p. m.

C. A. CASACCIA,
Physician and Surgeon
(Italian Doctor)
Recently of Italian army and graduate of Royal University of Pisa, Italy. Italian, French and German spoken.
Hours—8 to 10 a. m., 2 to 4 and 7 to 8 p. m.
Above Andrucetti's Store. No. 315½ Virginia Street. Phone Black 385

INVALIDS HOME
Codelia S. Wentworth, Prop.
Rheumatism a Specialty
Trained nurses in constant attendance. No resident physician. No contagious diseases. Phone Brown 466. Corner 6th anr Washington Streets, Reno, Nevada.

ATTORNEYS

JAMES T. BOYD,
Lawyer.
Office—Rooms 1, 2 and 3, Washoe County Bank Building.

Benj. Curler F. D. King
CURLER & KING
Attorneys-at-Law
Legal business promptly and carefully attended to
Rooms 1 & 2 Powning Building
Reno, Nevada.

E. S. FARRINGTON C. E. MACK
Attorneys-at-Law
Office—Ryland Blk., 117 Virginia Street. Phone Black 2
Will practice in all courts of the State and U. S. Courts.

PROFESSIONAL CARDS

H. R. Cooke Albert D. Ayres
COOKE & AYRES
Attorneys
Will do a general law business and practice in all courts.
Offices—New Journal Block, Phone Black 203.

W. E. F. DEAL,
Attorney-at-Law
Offices—Bank of Nevada Bldg., Virginia City, Nev., and rooms 51154 Nevada Block, San Francisco, Cal.
Will practice in all State and Federal courts in Nevada and California, and in the U. S. Supreme court.

W. B. Craig R. C. Stoddard
CRAIG & STODDARD
Attorneys and Counselors at Law
New Quinn Bldg., 234 Virginia St.
Phone Red 281.. Reno, Nev.

DENTISTS.

DONALD H. ROSS,
Dentist
Washoe County Bank Building
Hours—9 to 12 a. m.; 1 to 5 and 7 to 8 p. m.
Graduate of University of California Dental College

DR. CHAS. A COFFIN,
Dentist
Office—Investment Bldg., over C. J. Brookins' store, Virginia St.
Phone, Red 283.

D. W. RULISON, D. D. S.
HELEN M. RULISON, D. D. S.
Dentist
Offices—218 Virginia St. over Tassel's Shoe Store.
Phone, Green 241.

DR. J. C. HENNESSY,
Dentist
Clinical Institute in College of Physicians and Surgeons, San Francisco.
Office—Second and Virginia streets
Hours—9 to 12 a. m.; 1 to 6 p. m.

DODGE & PARKER,
Attorneys-at-Law
Washoe County Bank Building, Reno, Nevada.

MISS MAY A. DRISCOLL,
Stenographer and Typewriter
No. 12 East Second Street.
Office with F. J. Peck & Co.
Phone Green 491

Classified Columns

ALL classes of legitimate advertisements not exceeding six (6) lines inserted under this head for 50 cents a week.

SITUATIONS WANTED ADVERTISEMENTS FREE OF CHARGE

WANTED.

WANTED — An experienced presser. Steady position. Wages, $18 per week. Inquire at Wagner Cleaning and Dyeing Works, Journal block, Second street, upstairs. O31w

WANTED—Three furnished rooms, for housekeeping, centrally located, man and wife. Address: P. O. Box 652, Reno, Nevada. O30w

WANTED—Experienced girl for cooking and housework in small family of three. Good wages. Apply only mornings between 9 and 11 at 114 Stevenson street. O29w

WANTED—Children to take care of. Can take two or three; best of treatment. By competent woman. 107 West avenue. O29w

WANTED—Signs to paint. You can get your signs made at reasonable price, by calling at 134 Virginia st., or phone Brown 165. Reno Paint, Oil & Supply Co. O2m

WANTED — Girl for general housework, no washing, apply at Mott's Bazaar, 123 Virginia street. O27w

FOR SALE

FOR SALE—12-room house and lot, on corner Ralston and Seventh. Also 12 fine residence lots adjoining above. Cheap, apply to Mrs. A. J. Gillson, 615 Ralston street. O31w

FOR SALE—One three-year-old thoroughbred (Sparks) Jersey cow. Good milker, very gentle. J. F. Driscoll, Reno Mercantile Co. O29w

FOR SALE—A first-class restaurant business in Lakeview. Good central location. Mrs. P. A. Stanley, Lakeview, Ore. O30w

FOR SALE—Two fresh milch cows. For particulars inquire at Kelly ranch, or address P. J. Kelly, Reno, Nevada. O30w

FOR SALE—$75, new Remington standard typewriter, No. 6. Inquire at northeast corner Second and Chestnut street. O30w

FOR SALE—A new modern cottage, lot 50x140, desirable location. Inquire at this office. O27w

FOR SALE—Household furniture, almost new. By the piece or lot. Inquire 307 High street, near Mill. O27w

FOR SALE OR TRADE—One acre of ground on Dalton Ave., Oakland, Cal., Will cut up in 9 lots 25 ft. front. Will trade for 5 or 6-room cottage in Reno. Or will sell for $3,000. Lots for sale at $350 each. For particulars apply to A. T. Rice, P. O. Box 361, Reno, Nev. 04m1

FOR SALE—The Co-Op store, business, lease and all appurtenances are for sale. For particulars apply at the store or to W. E. Coppersmith. A11tf

BUSINESS FOR SALE—A good paying business in Reno, well established. Owner wishes to retire on account of ill health. For particulars inquire of G. A. KOPPE. f14tf

FOR SALE—The Nevada hotel property, the only first-class family hotel in Reno. Surrounded by a fine park in the most desirable part of town. Presents a money making investment that cannot be equaled in Reno. For information call on or address the Nevada Hotel, corner of Lake and Fourth streets, Reno, Nevada. je17tf

FOR RENT.

FOR RENT—Three cottages for rent. Apply at the corner of Mill and Washoe street. O29w

FOR RENT — Two modern five-room cottages for sale. Inquire at 108 Bell street, after 5 p. m. O29w

FOR RENT—Two large, front rooms, unfurnished; next to the Overland. Apply at 112 Virginia street. O27w

FOR RENT—Nicely furnished rooms, with bath, water and electric light. With or without board. Inquire Pritchard Building, 708 Chestnut st. O18tf

FOR RENT—House of six rooms with water and lights, rent reasonable. Inquire at 300 Rock street, three blocks from courthouse. O27w

HOUSE TO LET—A six-room house at 415 Chestnut street, lights and water included. Inquire at 509 Mill street. O27w

FOR RENT—Three rooms, partly furnished for housekeeping, 100 North street, opposite Troy Laundry. N1w

FOR RENT — Five-room furnished house. Inquire at 817 N Virginia street. O27w

FOR RENT

FOR RENT—A five-room house on Ralston street, near Third. Inquire of Wm. Coppersmith, 312 Fourth street. O29w

FOR RENT—Rooms, furnished or unfurnished, single or en suite. Inquire Pacific House, Center street, opposite Golden block. O23m

LOST

LOST—Gold watch, open face, Elgin movement, with initials, "W. C." engraved on back. Finder will leave at Journal and receive reward, $5.00 O30w

MISCELLANEOUS

FEATHERS—For sale, a quantity of newly renovated feathers, guaranteed first-class. For particulars inquire of Mrs. E. M. Gay, 108 Ralston street. O31w

DRESSMAKER—Experienced, will go out by the day or work by the piece. Inquire at 104 Eighth street. O30w

W. P. STEWART, the reliabe piano and organ tuner, repairer and salesman, is receiving orders at Herz Bros.' store for a short time only. Chickering & Sons, Mason & Hamlin and Ivers & Pond pianos at low prices and easy terms. Special selections. O29w2

STENOGRAPHY & TYPEWRITING—At reasonable rates. Room 9, Journal block, upstairs. Mrs. E. Luce. Telephone Green 163. O29tf

WASHING DONE—At New England Laundry, 512 Center street. Works first-class and prices reasonable. O27

UNDERWEAR—A fine line of underwear and hosiery. White and silver grey. Prices from 25c to $2, per garment. M. F. Goodwin & Co., 204 Virginia street. O18tf

TRANSFER AND STORAGE — The Commercial Transfer and Storage company is prepared to do all kinds of hauling. A specialty made of moving pianos and furniture. Fireproof storage. L. G. Gentry and S. Olds, proprietors. Phones, green 104 and Red 103. Residence Phone Black 65. S5tf

PIANO, GUITAR AND MANDOLIN—Special attention given to technics, expression and the study of classical music. Rates given to guitar and mandolin clubs with use of instruments. Attention given to practice. MRS. M. E. ROSSEAU, No. 8 Fifth street. tf

UPHOLSTERING—And carpet laying. Anything pertaining to this business will be done promptly and well for a reasonable price. Next to Pioneer Bottling Works. Orders left at the works or telephoned in will receive prompt attention. Jos. A. Ziegler. A4tf

FEATHERS CLEANED — Curled or dyed and made over in latest styles. Feather boas a specialty. Miss Luke, 404 North Virginia street. O23w2

VOCAL INSTRUCTIONS—Mrs. Cora Hall has returned from San Francisco and will receive pupils in vocal instructions. Those wishing to study should do so at once, as no pupils will be accepted after November 15th O20w2

FIRE INSURANCE—I wish to notify the public that I am the resident agent for the Home, Fire and Marine Insurance Company of California, and respectfully solicit the patronage of those who wish to insure against fire. Prompt attention given to renewals. W. F. Creelman, Room 5, Journal block. O1m1

The Best—Rex Hams, Bacon, Lard—The Best.

A Good Meal Pleases Everybody

That good meal can be procured at but one place in Reno, and that is at the ONLY place in the city where strictly home cooking is done. Come and see if it isn't so.

New England Restaurant
N. CHIATOVICH & CO.,
27 East Second St., Reno, Nev.

SETTLEMENT OF ACCOUNT

In the Second Judicial District Court of the State of Nevada, in and for the County of Washoe.

In the matter of the estate of Henry Beaglehole, deceased.

Notice is hereby given that Eva Beaglehole, the administratrix of the estate of Henry Beaglehole, deceased, has rendered and presented for settlement, and filed in said court, her final account of her administration of said estate; and petition for distribution and that the hearing of the same has been fixed by said court for Saturday, the 21st day of November, 1903, at 10 o'clock a. m. of said day, at the courthouse, in the town of Reno, county of Washoe; and all persons interested in said estate are notified to then and there appear and show cause if any they have, why said final account should not be allowed, settled and approved and distribution ordered as prayed for.

Dated, October 30, A. D., 1903.

EVA BEAGLEHOLE,
Administratrix.
W. A. FOGG, Clerk.
O. H. MACK, Att'y for Estate.

Date of first publication, October 31, 1903. w3

NOTICE OF PARTNERSHIP

State of Nevada, County of Washoe.

We the undersigned do hereby certify that we are co-partners transacting business in this state at the City of Reno, County of Washoe, under the firm name and style of F. J. Peck & Co., that the names in full of said members of such partnership are Frank J. Peck and Gustavus A. Whiteford, and that the places of our respective residences are set opposite our respective names hereto subscribed.

In witness whereof we have hereunto set our hands, this twenty-eighth day of October, 1903. O29w4

FRANK J. PECK, Reno, Nev.
GUSTAVUS A. WHITEFORD, Reno, Nevada.

Bank of Nevada

Directors—Daniel Meyer, G. F. Turrittin, A. G. Fletcher, P. L. Flanigan, Moritz Scheeline, H. Fleishhacker and Henry Anderson.

Officers—President, G. F. Turrittin; 1st vice-president, M. Scheeline; 2d vice-president, P. L. Flanigan; secretary and cashier, A. G. Raycraft; assistant cashier, R. C. Turrittin.

Paid Up Capital, $600,000

Accounts of Banks, Corporations and Individuals received on favorable terms.

INTEREST PAID ON TIME DEPOSITS

Buy and sell exchange on all the principal cities of the United States, Canada, Europe, Asia and Africa.

Messrs. Scheeline and Osburn are resident agents for twenty-eight Fire Insurance Companies, the total assets of which are $217,840,081.

Safe deposit boxes for rent, prices according to size, varying from $3 to $12 per annum.

WE SOLICIT YOUR BUSINESS.

Washoe County Bank

RENO, NEVADA

Capital fully paid,..... $500,000.00
Surplus Fund $75,000.00

Officers and Directors

Geo. W. Mapes ..... President
M. E. Ward .....Vice President
F. M. Rowland ..... Vice President
C. T. Bender ..... Cashier
Geo. H. Taylor .... Assistant Cashier
Directors:—H. M. Martin, D. A. Bender, A. H. Manning.

With ample capital this bank is prepared to extend every reasonable accomodation to its patrons.

Savings Department opened July 1st, 1903. 3 per cent paid on Savings Accounts.

We are resident Agent for ten leading Fire Insurance Companies. We write policies and attend to transfers.

The Farmers and Merchants Bank

Paid Up Capital $250,000
CAPITAL $500,000

Richard Kirman .....President
L. Dolley .....Vice-President
W. J. Harris .....Cashier

Directors—T. F. Dunaway, L. Dolley, W. J. Westerfield, C. E. Mack, Fred Grob, R. Kirman, John Wagner, H. M. Gorham, William Levy.

A general banking business transacted, buy and sell exchange on all the principal cities of the United States and Europe

Investigate our savings department one dollar starts an account with us

Boxes for rent in our Safe Deposit Vaults at $2 per year

Southeast Corner Second and Virginia Sts.
RENO, NEVADA

WASHOE COUNTY TITLE CO.,

218 Virginia Street, Reno, Nevada

CHAS. L. KNOX, Attorney-at-Law, General Manager.

Abstracts of Title furnished on short notice for any land in Washoe County.

You cannot borrow money on your land without an abstract; many titles are defective and now is the time to have errors corrected.

Phone Brown 244

NEWSPAPER ARCHIVE® NEWSPAPER ARCHIVE®

FASHIONS OF NEW YORK

(By Maude Griffin)

NEW YORK, Oct. 26. — The observer of women and fashions will notice that black gowns are taking a foremost place on the list of ultra-smart toilettes again. While it has never disappeared from the up-to-date wardrobe entirely it has been neglected to some extent by women whose figures would permit it.

Of course among the stout sisterhood black will always be the piece de resistance of fashions, for nothing so effectively offsets the result of nature's generosity and which is very necessary when slenderness and grace are the most important elements in the feminine realm.

A fashionable modiste who is as generous with her advice as she is clever with her needle advises that where only one black gown can be had to make it an evening frock. Aside from the fact that it can be retouched often during the season and made to appear as two or three different toilettes, it can be equipped with a bit of handsome lace or embroidery and worn when visiting of attending semi-formal afternoon affairs.

A pretty design fulfilling these requirements is carried out in silk crepe de chine. The skirt is tucked in groups around the hips and alternating with the tucks are diamond-shaped medallions of Clump lace from under which the material is cut giving a glimpse of a lustrous liberty satin petticoat. From the knees to the feet there falls a deep flounce of crepe de chine also tucked and embroidered.

Through the medallions on the flounce however one catches an occasional glimpse of a distracting black and white effect which puzzles while it pleases. The secret lies in a double flounce of black and white chiffon which is used to trim the satin petticoat. The ruffle is edged with a ruching of black chiffon edged with lace.

The bodice fits over a perfect fitting satin lining and has inserts of the medallions up and down the center of the back and across the shoulders. A novel idea is worked out by having a border of black lace around the medallions under which are smothered layers of black and white chiffon; the effect gives the waist much of the apearance of an entire lace bodice and is very chic.

On either side of the front the trimming used in the back is repeated. The vest is of black chiffon over chiffon, the satin being omitted to make the ensemble as soft and graceful as possible. Medallions of silk thread lace are interwoven in the chiffon and at occasional intervals there are roses of black pearls with chiffon leaves.

The sleeves are tucked to the elbow and fit rather close from this point to the wrists. The scant puff, however, is slit up the back and an undercuff of chiffon to match the vest inserted. The wristband is composed simply of a pointed band of lace.

The upper part of the vest broadens from the bust-line over the shoulders and across the back into a yoke effect finished with a simple drapery of chiffon. This, when removed, converts the toilette into a delightful evening gown.

Simpler designs can be produced after the same pattern, using valenciennes lace and less of it and albatross, wool crepe of an inexpensive voile. A touch of color could be effectively added also in a piping of pale rose panne at the throat and around the wrist bands.

October brides have contributed a number of novel ideas to the season's modes. Rich crepe de Paris, mouseline and old lace have taken the place of the time-honored satin in many of the prettiest bridal dresses of autumn. A delicious model in crepe de Paris, varying from snow to oyster white, has the skirt cut after the circular pattern with a round train. The bottom is finished with a half-inch hem above which two tucks of the same width appear. From the knees up to the edge of a hip-yoke of rare old lace rows of shirring are grouped a few inches apart in pointed effect and gathered over thick white silk cords. The entire gown is made over white taffeta silk.

Nothing could be simpler than the bodice. It is fashioned with a deep round yoke of finely tucked chiffon, over which is laid a deep circular collar of lace to match that upon the hip-yoke of the skirt. The material is gathered very full across the front to fall in a graceful blouse over a girdle of crushed white satin. The sleeves are made with caps fitting close to about four inches below the shoulders, when they expand suddenly into one glorious puff which is a medley of chiffon appliques, tucks and lace.

Another very handsome bridal gown is made en princesse of silver white satin embroidered with clusters of cream colored wild roses which are massed with hand painted rosebuds and green leaves. Here superstition gives way to charming originality and the green of the leaves, though pale is decided enough to make the trimming on the dress among the handsomest decorations of the season.

Going away costumes, to be ultra-fashionable, match in color the hair of the bride. This should be a source of constant delight to the woman whose crown of glory is a joy forever, because where there are streaks of brown and gold that can be only poorly duplicated at best in the new pannes and liberty satins, they are enhanced by the lustre of the fabrics with their embellishments of lace and embroidery.

Brown in all the shades is very much in demand for traveling dresses. Coats are made to match, trimmed with fur, preferably chinchilla, mole or ermine, and where this is the case the tailor-made design is replaced by models that can serve for dressier occasions.

Some of the newest headgear designed for autumn brides have very high narrow crowns at the base of which the wide brim is slashed somewhat abruptly at the back. The incision is made to accommodate streamers of ribbon that are tied in full loose and allowed to hang unconfined almost to the waistline.

There are a number of new ideas in the matter of trimming, both for street, house and evening gowns. For the long, close-fitting tailor jacket the newest way of stitching the seams is with straight straps of the same material finished at the bottom to stimulate a golf stick, the tiny cross-section being of a different cloth.

An expensive but very pretty skirt decoration consists of bands of sable of varying widths running from the hem to the ends of the hip-yoke after the manner of the velvet ribbon bands that have hit' erto been fashionable on taffeta dress skirts.

For evening gowns there come flowers of pearls and lace with exquisite shaded green chiffon leaves. These can be appliqued over the front of the bodice and skirt or scattered over the entire gown provided the contents of the purse are not exhausted before sufficient trimming has been acquired for the purpose.

Clerical cuffs now accompany neckwear of the same style that has proved so great a favorite.

Criminal Fanatics

PORTLAND, Oct. 31. — The Holy Rollers, a peculiar religious sect at Corvallis, are said to be planning to sacrifice a child. When asked by the officers if the child would be killed, they said: "If God so wills." They contend they must obey the will of the Lord, regardless of civil laws. The officers will keep a close watch to prevent the possibility of the sacrifice of the child.

THETA EPSILON ENTERTAINS

Unique "At Home" Given by Sorority in the Gym'

Theta Epsilon, a sorority of the university, gave an "At Home" last night in the gym. For originality the affair was the best ever conceived by university social folk. The decorations were original and tasteful; the music excellent and the supper choice.

The decoration scheme was rustic in its makeup. Corn stalks were attached to railings in the gallery; underneath fish nets were hung down around the gym, in which were hung corn husks. Lines of pumpkin shells, containing candles, were let down from the rafters. These threw down a dim light on the dancers below. The stage was made into a miniature pumpkin field. Here an excellent orchestra was placed, and gave some of the finest musical renditions ever heard in the gym. At one end of the gym, tables were placed behind screens. Young misses dressed in white served the dancers.

Late in the affair, a witch with her black cat and broom broke in upon the revellers. Going to an improvised hut in the corner she told the fortunes of those who were anxious to know the future.

Major Boyd and Miss Geraldine Hibbard led the "German."

NEW TODAY

ACTIVE MAN to represent manufacturing house, $36 paid for 12 days' trial; permanent if satisfactory. Manager Engwall, Lakeside building, Chicago. 1t

LOTS FOR SALE—In the A. T. Rice trac a few choice lots fronting on Glendale avenue. Free water, productive soil, good drainage and a perfect title. Come early and avoid the rush. A. T. Rice or son, or A. Nelson. N1m

WANTED—Women to work on a mangler in the Reno Steam Laundry. Apply at 306 Virginia street. N1w

LOST—A bluish, gray stag hound. A liberal reward will be paid for any information leading to his recovery. Chas. M. Sparks. N1w

BIG GOLD STRIKE IS REPORTED

A Telegram Comes From the Tonopah Country Announcing the Discovery of a Big Ledge of Gold Ore

C. H. Elliott received a telegram yesterday that made him happy. It was from Grandpa district, now known as Goldfields and the message read to the effect that a sixteen foot ledge has been uncovered that assays on the average $48 a ton in gold besides the silver values. Five feet of the ledge run $228 in gold.

The strike is said to have been made two miles from the original location, which recently sold for $75,000. The ores of Goldfields are similar in their characteristics to Tonopah, but the proportion of gold is much higher. If the new strike is all that is said of it, it means that Tonopah is but the first of a series of big discoveries that will be made in southwestern Nevada.

Do Your Assessment Work

But a couple of months now remains in which to do assessment work for this year on mining claims. Those hereabouts who have claims they think worth the work should not delay in doing it. The claim jumper is abroad in the land and will exercise his right if he finds anything overlooked by claim owners.

Notice to Students

All University students are hereby notified that they will not be permitted to enter the Oberon saloon for any purpose whatever after this date. Any student discovered in my resort will be arrested. CHAS. DREYER.

Reno, Oct. 30, 1903. w1

SALE OF SCHOOL PROPERTY

The board of trustees of Reno school district No. 10, by authority of an act of the 21st session of the Nevada legislature, which empowers said board to issue bonds and purchase and sell sites for school purpoes, etc., will on **Saturday, 5th day of December, 1903** offer for sale at public auction to the highest bidder, for cash United States gold coin, those certain lots and building thereon, known as the South Side school property, and more particularly described as follows, towit:

Lots four and five in block A in Hatch's South Addition to said town of Reno, as known and designated on the map of said addition together fronting one hundred feet on the east line of Virginia avenue, with a depth of one hundred and fifty feet, and bounded on the north by an alley; also sufficient loose water from the South Side canal for the irrigation of said lots of land.

Said sale will be subject to the approval of the board of appraisers appointed by the District Court of the Second Judicial District, as provided by said Act of the Legislature.

By order of the Board of Trustees of Reno School District, No. 10.

F. D. KING, Chairman.

W. W. WEBSTER, Clerk. N1td

THE W. C. T. U. will give a social Thursday evening, Nov. 5th, in the Congregational church. There will be a good program rendered by some of Reno's best talent, consisting of recitations, vocal and instrumental music. Admission 25 cents. Program and refreshments free. Everybody invited. N1td

FOR RENT—Nicely furnished rooms with board. Home cooking. Apply at 206 Elm street. N1w

Riverside Heights

The Choicest Residence Lots In the City

Prices ranging from $500 to $800, one-quarter cash, balance on easy terms. This is a subdivision of the well known

Newlands Property

and adjoins the Newlands Home Place. If you want to get located in the

Cream Residence Section

of the city see us without delay, as these lots will not be in the market long.

F. J. PECK & CO.

Journal Block, 12 East Second St.
Phone Green 491, Reno Nevada.

Journal Ads ...Pay...

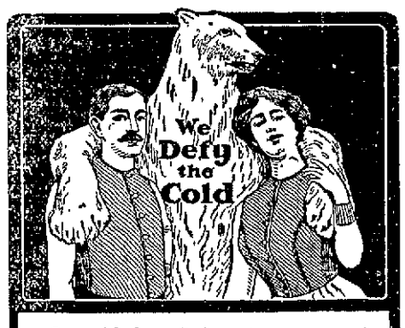

On cold days it is not necessary to "bundle up" with heavy, cumbersome clothing, if you wear a perfect-fitting, tailor-made

Frost King or Frost Queen Chamois Vest

These garments insure a maximum of protection with a minimum of weight.

Price, $3.00
For Sale By

T. R. CHEATHAM
THE DRUGGIST

Also a complete line of

TRUSSES, ABDOMINAL SUPPORTS, ELASTIC BANDAGES, CRUTCHES, SHOULDER BRACES, ELASTIC STOCKINGS, ELECTRIC BATTERIES, ELECTRIC BELTS.

If any need of any of the above come to our store. You will find ourp rices very low and the quality of the goods very hikh. If you get anything here you can depend on its giving you perfect satisfaction.

136 Virginia St. Phone 511 Brown

Easy Enough

To find $3.00, $3.50, $5.00 and $6.00 shoes for women. Most every store has them. There's only one store in town though that has

QUEEN QUALITY $3.00

SOROSIS $3.50

LAIRD, SHOBER'S $5 and $6

and that's here. You'll find the best and the prettiest shoes here

Cleator's 237 Virginia St.

Nevada Hardware & Supply Company

Have the largest shipment and greatest variety of heating stoves ever received in Reno. Agents for the WILSON HEATER and dealers in

HARDWARE

Mining, Railroad and Lumber Supplies.
Electrical goods. Plumbing, tinning etc.

Virginia Street Reno, Nevada

BOCA & LOYALTON R. R.

(Daily, Sundays excepted)

NORTH BOUND No. 18	NORTH BOUND No. 16	STATIONS	SOUTH BOUND No. 15	SOUTH BOUND No. 17
	10:00 A. M.	ar..... BECKWITH..... lv		3:00 P. M.
	9:25	lv..... LOYALTON..... ar		3:35
7:25 P. M.	9:05	ar..... LOYALTON..... lv	5:00 A. M.	3:50
5:50	7:30	lv..... BOCA..... ar	6:30	5:30

Train No. 15 connects at Boca with S. P. trains No.'s 5 and 14. Stage conections at Beckwith and Loyalton for all points beyond.

Train No. 17 connects at Boca with S. P. trains No.'s 13 and 4. Through passenger tickets on sale at S. P. Ticket Office.

FREIGHT RATES ON APPLICATION

The Owl

First-class Saloon and club rooms, where pretty good drinks and cigars are sold, and entertainment provided for patrons.

J. H. Brearley :: :: :: Virginia Street

FIRE IS NEVER OUT

IN A

Cole's Hot Blast Stove

Because this stove is air-tight and **guaranteed** to remain so. In the morning simply open the draft, and the fire burns briskly for two hours on last night's fuel. Result—rooms evenly warmed always. The fuel bill is cut in two. **Cole's Hot Blast** utilizes the gas in the coal, you know. Others don't.

..When you need trifling purchases in hardware, come here. Your small wants have our prompt attention.

J. R. Bradley Co

SOLE AGENTS

Phone For Anything

in the meat line. It will receive the same care and prompt attention as an order given in person. We'll send it up promptly, too. Besides this, you'll get the exact article you order, every time. Our stock is right up to the minute-hand, both in quality and attractive prices.

Our Pork Products

are right down-to-date, too, and include everything the market can supply with a few of our own exclusive handling. You can depend on everything you buy of us. That's one thing sure.

RENO MEAT COMPANY

JOURNAL ADS PAY

Hair and Skin Specialist....

Mrs. Patteneaude has opened parlors in Room 17 O'Connor Blk. for the treatment of all skin and scalp diseases, Champooing, Manicuring and Hairdressing. Where she wil be pleased to have the ladies of Reno call and consult her.

O'Connor Block, Second St.

McCORMACK HOUSE

EUROPEAN PLAN
OPEN ALL NIGHT

OVER THE POSTOFFICE,
COMMERCIAL ROW

Western.... Ore Purchasing Company...

Will sample and buy all kinds of ores. Highest cash price paid for.....

Gold, Silver, Copper & Lead Ores

Address all Communications to
CHARLES SNYDER, Manager
RENO, NEVADA.

Nevada Engineering Works

Manufacturers of Mining and special Machinery.

Dealers in Engineering Equipments and supplies.

RENO, NEVADA
Corner Fourth and East Streets
Phone, Main 453

75 Cents a Cord

Bryant Bros. & Caughlin have put their steam saw in commission, and are prepared to make the rounds of the city and do wood sawing at

75 Cents a Cord

NewspaperARCHIVE®
NewspaperARCHIVE®

RESOLUTION FOR GRANTING OF FRANCHISE

Resolution for the granting of a Franchise, right of way and permission to J. B. O'Sullivan, John Sunderland and Oscar J. Smith to construct, maintain and operate for themselves, their successors in interest and assigns a street railway over, upon and along certain streets and portions of streets in the City of Reno, County of Washoe, State of Nevada, the time and condition of the proposed Franchise and for the calling of a special election for the purpose of submitting to the qualified electors of the City of Reno the proposition of granting said Franchise.

WHEREAS J. B. O'Sullivan, John Sunderland and Oscar J. Smith have presented to the City Council of the City of Reno their application or petition praying that a special election be called and held for the purpose of voting the granting of a Franchise, right, right of way and permission to said applicants or petitioners their successors in interest and assigns to contruct, maintain and operate a street railway system in said City of Reno, and the passage and adoption of a resolution by said City Council to that effect and specifying the time, terms and conditions under which the said Franchise is proposed to be granted.

NOW THEREFORE be it resolved by the City Council of the City of Reno that a Franchise, right, right of way, and permission to construct, maintain and operate a single or double track street railway over, upon and along the streets, avenues and portions of streets and avenues hereinafter named be granted to said applicants and petitioners to-wit: J. B. O'Sullivan, John Sunderland and Oscar J. Smith, their successors in interest and assigns, upon the terms and conditions hereinafter set forth and for a period of Forty years, that is to say that a Franchise be granted unto said applicants or petitioners, their successors in interest and assigns in the manner provided by law to construct, maintain and operate a single or double track street railway in the City of Reno, over, upon and along the following named streets and avenues to-wit:

Commencing at the intersection of Plaza and Lake streets; thence northerly on Lake street to Ninth street; also on Alameda Avenue from Fourth street to the Fair Grounds; also on Fourth street from the eastern limits of the City of Reno westerly to Washington street; also on Washington street northerly from Fourth street to Seventh street; thence easterly on Seventh street to Ralston street; thence northerly on Ralston street to Maple street; thence easterly on Maple street to Sierra street; also from the northern limits of the City of Reno southerly on Sierra street to the south line of First street; also across that certain alley which is on the north bank of the Truckee river on the line of Sierra street extended (if there be an alley there belonging to said City) and across the Truckee river on the line of Sierra street extended as aforesaid, to Island Avenue; also easterly on Ninth street from Sierra street to Lake street; also westerly on Island Avenue to Rainbow street; thence southerly on Rainbow street to Court street; thence westerly on Court street to Belmont Road; (or westerly on Island Avenue extended to Belmont Road) thence southwesterly on Belmont Road to California Avenue; thence easterly on California Avenue to South Virginia street; thence northerly on South Virginia street to Mill street; thence easterly on Mill street to Truckee street; thence southerly on Truckee street to East Mill street; thence easterly on East Mill street to the easterly limits of the City of Reno; also northerly on Park street from Mill street to Fourth street; also on Plaza street from Lake street to Sierra street.

And also upon such other streets as may be hereafter agreed upon between applicants and petitioners, their successors in interest and assigns and the City Council of the City of Reno in lieu of any of the above named streets or in addition thereto

And for the purposes of such street railway system that said Franchise grant unto the said applicants and petitioners, their successors in interest and assigns the right to construct, maintain and operate a single or double track street railway over, upon and along the above named streets and portions of streets, avenues and portions of avenues with such poles, wires, switches and turnouts and other tracks and wires as may be convenient and necessary for the successful and economic operation of said street railway system.

The terms, conditions restrictions and limitations under which said Franchise and all the rights, privileges permits and immunities thereby conferred are granted are as follows to wit:

1. The street railway constructed maintained, and operated under said Franchise shall be used for the transportation of passengers and the mails of the United States only.

2. The tracks to be laid under said Franchise shall be laid along the center of the streets and avenues traversed thereby, or as near thereto as existing conditions will allow. All cars used or run over said railway shall be propelled by electricity or some other motive power that is now, or that may hereafter be allowed by law, except horses, mules, steam locomotives or steam dummies; and the right is hereby given and granted to said applicants and petitioners, their successors in interest and assigns to substitute one such motive power for another as aforesaid, whenever the interests and business of said grantees, their successors in interest or assigns, or the general welfare or convenience of the public may seem to demand the same, subject to reasonable regulations by the City Council of said City.

3. The said grantees their successors in interest and assigns, shall use in the construction of said street railway good standard material including rails of the most approved pattern.

4. Said grantees or their successors in interest and assigns shall at their own expense at all times keep the space within and between any and all such tracks and two feet on each side thereof in as good repair as the adjoining street, and that whenever said adjoining street is paved or macadamized graded or regraded, then said grantees, their sucessors in interest or assigns, shall have the space within and between any and all such tracks and for a space of two feet on each side thereof, and between the tracks where sidings or two tracks are laid, paved or macadamized with the same material as may be used for such purposes by said City, and under the same supervision and specifications and in the same manner as upon the streets or portions of streets over which said railway runs or the track or tracks thereof are laid, and shall keep the same constantly so paved or macadamized, or graded or regraded, and constantly in repair, flush with the streets and with good crossings approved by the Mayor of said City and the City Engineer and it shall be the duty of said grantees, their successors and assigns, whenever steps are taken by the City Council of said City or property owners acting under its authority according to law, to do or cause to be done any of the street work or improvements herein enumerated, to cause said work to be done upon the portions of said streets which said grantees, their successors or assigns, are required to repair and keep in repair at the same time and in the same manner, and under the same supervision as above provided, without special notice or order from said Board or City Council.

5. The roadbed of said railway shall conform at all times to the established grade of the street or streets, on or over which the same is laid, and no rails shall be laid or maintained in elevation above or below the established grade of the street.

6. Cars sufficient for the transportation of all passengers desiring passage shall be run over every part of the said railway constructed under this Franchise, each way on every day unless prevented by the elements, riots, strikes or unavoidable causes at intervals of not more than one hour between the hours of six o'clock a. m. and 11 o'clock p. m.

7. Said grantees, or their successors or assigns shall construct all necessary flumes and culverts for the free passage of surface water under the tracks of said railway wherever and whenever necessary, and as directed by the City Council of the City of Reno, and all such culverts and flumes, and all curves, accueducts, turnouts and switches, shall be constructed in accordance with plans and specifications approved by the City Engineer of said City, or by the Mayor thereof. Said grantees, their successors in interest and assigns, shall have the right to excavate and remove such portion of the street occupied or to be occupied by their tracks and poles as may be necessary to properly construct said railway, and to erect needful apparatus and appliances to properly and fully equip and operate said railway subject to regulations by said City Council and to the provisions of law or ordinances relating to obstruction of streets, provided, however, that if said grantees or their successors in interest or assigns, shall in constructing or operating said railway or any portion thereof, or any of the appurtenances thereto belonging cut or injure any sewer or underground accueduct or pipe line on or under said street, the same shall be repaired to the satisfaction of the City Council, or Mayor thereof, and left in as good condition as formerly, by and at the expense of the said grantees, their successors in interest and assigns.

8. The City of Reno and the City Council thereof, in granting said Franchise, expressly reserves the right to pave or repave, macadamize or remacadamize, grade or regrade, renew sewer, or resewer or otherwise improve at any time any of the streets occupied by said railway (the grantees, their successors in interest and asigns covenant to perform said work upon the portions of said streets required of them to be kept in repair at the same time and in the manner aforesaid) or to lay gas, water or other pipes thereon or thereunder. Said work to be done at such time and such manner as to interrupt, interfere with, or injure said railway, and the operation thereof as little as possible.

9. All the poles erected or used by said grantees, their successors in interest or assigns, either for the purpose of supporting or carrying trolley wires, cross wires, or feed wires, shall be of wood or iron, and set upon the sidewalks flush with the inner or outer line of the curbings or curb lines as the case may be and as the City Engineer may direct, of any and all streets occupied by said railway and no trolley wires or feed wires used by said grantees, their successors in interest or assigns, in connection with said railway shall be strung or carried less than sixteen feet above the ground, unless otherwise permitted, by the City Council of said City; provided, however, that said grantees their successors in interest or assigns, shall have the right and right of way, and the same are hereby granted along and upon such of the public streets or portions thereof of said City as may be necessary therefore to erect poles and string and carry thereon all feed wires and other wires needful for the proper operation of said railway and provided further, that all such feed wires shall be properly and sufficiently insulated so as to diminish the danger therefrom to life and property as much as possible; and, provided, that return currents shall be carried, according to the most approved method, so as to avoid as far as possible injury to water pipes and other property, provided that an electric trolley wire system be used.

Section 10. Regular police officers, and special police officers when on duty or going to or returning therefrom, and the carriers of the United States mails shall be carried free upon the lines of the entire system covered by this Franchise; and the rate of fare for any distance one way over said railway shall not exceed five cents for one passenger provided however, that no fare shall be demanded or collected of or from any passenger carried over any part of said railway until a seat shall have been provided for him or her in the car in which he or she is traveling unless the failure to so provide a seat or seat is due to an excessive extraordinary or unforseen amount of travel at the time; and provided further that any person who boards a car after being informed that the seats thereon are all occupied shall not be exempt from payment of fare; and provided further, that the grantees their successors in interest and assigns shall and must, at all times, upon and after the completion of said railway and during the operation thereof and without extra charge, issue and receive from passengers going in one direction tranfers good for one continuous passage over and upon any and every other line or lines of any other railway or railways within said City which said grantees or their successors or assigns shall contruct under this Franchise or may hereafter own, control or operate and said grantees their successors in interest and assigns, shall and must at all times as aforesaid issue or cause to be issued to said passengers without extra charge a similar transfer from any and every other railway or railways which said grantees, their successors and assigns may hereafter own, operate or control as aforesaid, to or over and over and upon any railway operated and maintained under this Franchise.

Section 11. The grantees their successors in interest and assigns, shall, whenever said tracks are made within the fire limits of said City, in case trolley wires are used in overhead construction of said railway place guard wires over and about said overhead trolley wires within said fire limits, and the same shall be subject to changes and modifications to conform to the latest improvement for the safety and protection of the public, said changes to be made by said grantees, their successors in interest and assigns, when directed by said City Council.

Section 12. No switch or turnout shall be located at the junction or intersection of any street with another street; and when operated in the night time each car shall have placed in its front and rear, a light so that the same may be plainly seen by persons on the street. None of the cars of said grantees, their successors in interest and assigns, shall be unnecessarily left standing in the street for an unreasonable length of time.

Section 13. The City Council of said City reserves the right to make by ordinance or resolution all reasonable police or other regulations to be observed by the owners or operators of or under this Franchise of any property acquired or used by said owners or operators for the security of the life, health and property of persons.

Section 14. The tracks of said street railway shall not be wider than the standard railway gauge nor less than three feet between the rails.

Section 15. Nothing herein contained shall be deemed to be a waver by said City or said City Council of its right to impose upon said Franchise, and the property owned, held or operated by said grastees, their successors in interest and assigns, thereunder, any license tax that may be allowed by law or fixed and determined by ordinance passed or which may hereafter be passed by the City Council of said City; but it is agreed, in consideration of the payment of 2 per cent, upon the gross revesues as provided in section 17 of this resolution, that no license tax shall be assessed against the said grantees, their successors in interest or assigns, in an amount greater than $100 per quarter.

Section 16. It is understood and agreed and the grantees, their successors in interest and assigns, hereby grant to said City its successors and assigns, the right and privilege of using any of the poles erected in conection with the operation of said railway for the erection and construction of its police and fire alarm systems, provided that said wires shall be used in such a manner as to cause as little inconvenience to the grantee as possible.

Section 17. Said grantees or their successors and assigns, shall annually during the life of said Fraschise pay to said City of Reno in lawful money of the United States, two per cent of the gross receipts of said grantees, their successors and assigns arising from the use, operation or possession of said Franchise; such payments shall be made annually on or before the first day of August in each year for the said two per cent of said gross receipts for the fiscal year ending on the 30th day of June then next preceding. And it shall be the duty of said gantees or their successors in interest and assigns, to file with the City Clerk of said City of Reno on or before the first day of August in each and every year from the date of the granting of said Franchise, a statement verified by the oath of the manager or presiding officer of said grantees or their successors in interest, and assigns showing the said total gross receipts or gross earnings as aforesaid collected or received by said grantees or their successors and assigns, during the preceding fiscal year as aforesaid, from all passengers and the United States mails carried or transported in any direction over any part of said railway for the construction and operation of which said Franchise is granted, provided, however that the said City and City Council thereof for the purpose of confirming and verifying said statement hereinabove mentioned, shall have full and free access by any committee of its members appointed therefor or by any agent, representatives, or accountant whom said City Council may appoint therefore, to the books, accounts papers and vouchers of said grantees or their successors in interest and assigns.

And further in consideration of the said Franchise, the said applicants and petitioners agree for themselves, their successors in interest and assigns that they will pay or cause to be paid all the expenses of the special election and expenses incident thereto provided for by law.

Section 18. The work of constructing said railway shall be commenced in good faith within not more than ninety days from and after the date of granting said Franchise, and shall thereafter be prosecuted in good faith without unnecesarydelay until the completion thereof; and provided further that said Franchise shall be void as to Fourth street from the eastern limits of said City to Lake street and on Lake street to Plaza street unless completed and in operation thereon before the First day of October, 1904 and shall be void as to such other portions of the streets and avenues hereinbefore named, as the said street railway system may not be completed and in actual operation upon within Three years from and after the date of the granting of said Franchise; except the time during which such work may be prevented by injunction, strikes, or acts of God shall not be included within said limits of time; then the said grantees, their successors and assigns shall forthwith without the action of the City Council of the City of Reno, and without suit, forfeit all rights, Franchises and privileges granted hereunder as to such streets or portions of such streets wherein such street railway is not completed and in actual operation within the period hereinbefore specified.

Section 19. Any neglect failure or refusal to comply with any of the terms, conditions or obligations of this resolution for the granting of said Franchise or of the Franchise granted by said City and City Council by said applicants and petitioners, their successors in interest and assigns, as grantees thereof other than failures already provided for herein shall thereupon create in said city a right and cause of action to have this Franchise and the whole thereof forfeited, and said City shall thereupon be entitled to take such action and institute such proceedings as may be necessary or essential to have such forfeiture fixed and declared.

Section 20. Said applicants and petitioners, their successors in interest and assigns, as grantees, are hereby required to accept in writing this Franchise given in pursuance to this resolution and by the election held for the purpose of granting said Franchise and all the terms, conditions, restrictions and limitations thereof within twenty days from and after the granting of said Franchise; which said written acceptance shall be duly executed and filed with the City Clerk of the City of Reno, and unless said acceptance is so filed within said time this Franchise shall become void, forfeited and of no effect.

Section 21. The term "streets" where ever and whenever mentioned herein shall include avenues.

Section 22. And further in consideration of said Franchise, said applicants and petitioners agree for themselves, their successors in interest and assigns, that they will sell the said street railway system together with its appurtenances unto the said City of Reno at any time after the 1st day of January, 1914, at the actual cost or book value thereof with 7 percent, interest per annum added, and in computing the said interest, the said City of Reno, if it avails itself of this option, is to be allowed a credit in an amount equal to any and all dividends which may have been derived from the said street railway system in the said City of Reno by said petitioners or their assigns from and after the granting of said Franchise to the first day of January 1914.

And be it further resolved that a special election be, and the same is hereby called to be held in the City of Reno on Tuesday, the Tenth day of November, 1903 in the manner provided by law for the purpose of enabling the qualified electors of said City of Reno to vote upon the granting of the said Franchise and that the question to be submittde to the said qualified electors at said election shall be: "Shall the Franchise for a street railway system in the City of Reno be granted unto J. B. O'Sullivan, John Sunderland and Oscar J. Smith, and their successors in interest and assigns, for the time and in the manner, and according to the terms and conditions set forth in the resolution passed and adopted by the City Council of the City of Reno on the Sixth day of October 1903 providing for the granting of the Franchise applied for by said applicants."

AND BE IT FURTHER RESOLVED that this resolution be published in full in the Nevada State Journal a newspaper published in the City of Reno, for at least four weeks preceding said day of election, and that the City Clerk be and he is hereby instructed and directed to post a copy of these resolutions, calling said special election in some prominent place of each ward of the said City of Reno and that he make due proof of such posting to the City Council of the City of Reno by proper affidavits or affidavits.

Passed this Sixth day of October 1903.

Approved by: Geo. F. Turrittin this Sixth day of October 1903. Mayor of the City of Reno.

Attest: D. E. Morton, Clerk of the City of Reno.

I hereby certify that the foregoing resolution at a regular meeting of the City Council of the City of Reno, held on the Sixth day of October, 1903 introduced by Councilman N. E. Wison, and was by said Board of City Council thereupon ordered published in full in the Nevada State Journal a newspaper published in the City of Reno for at least four weeks preceding the said day of election and said Nevada State Journal is a daily newspaper printed, published circulated in said City; and that said resolution was passed by the following vote, to-wit:

Ayes: H. M. Martin, E. L. Drappo, G. A. Koppe, N. E. Wilson.

NO: None.

Absent: W. J. Luke.

And was approved by Geo. F. Turrittin, Mayor of the City of Reno.

Attest D. E. Morton, Clerk of the City of Reno.

Resolved, that J. B. O'Sullivan, John Sunderland and Oscar J. Smith, their successors in interest and assigns, upon accepting the franchise as provided in Section 20 of the Resolution of this City Council passed October 6, 1903, shall give a good and sufficient bond, to be approved by this City Council, in the sum of $2500, conditioned that the said J. B. O'Sullivan, John Sunderland and Oscar J. Smith, their successors in interest and assigns, shall have that portion of the proposed street railway between the eastern city limits on Fourth street westerly to Lake street and southerly on Lake street to Plaza street in operation before the first day of October, 1904, unless prevented by injunction, strikes or acts of God.

Passed this seventh day of October, 1903.

Approved this 7th day of October, 1903.

GEO. F. TURRITTIN, Mayor.

Attest:

D. E. MORTON, City Clerk.

ELECTION PROCLAMATION

Whereas, a special election has been heretofore called by the City Council of the City of Reno, County of Washoe, State of Nevada, to be held in said City of Reno on Tuesday, the tenth day of November, 1903, at which special election the following questions will be submitted to the vote of the qualified electors of said city, pursuant to resolutions duly and regularly passed by the said City Council, towit:

(1) "Shall the franchise for a street railway system in the City of Reno be granted unto J. B. O'Sullivan, John Sunderland and Oscar J. Smith, and their successors in interest and assigns, for the time and in the manner, and according to the terms and conditions set forth in the resolution passed and adopted by the City Council of the City of Reno on the sixth day of October, 1903, providing for the granting of the franchise applied for by said applicants?"

(2) "Shall the City of Reno, County of Washoe, State of Nevada, borrow thirty thousand dollars ($30,000) to purchase a lot or lots in said city; to construct and erect thereon necessary and proper buildings for fire engine purposes, to equip the same with the necessary appliances; to repair and enlarge the fire engine house now owned and used by said city; to purchase fire engines and necessary equipments; and to issue and sell the bonds of said city therefor?"

Now therefore, Be it resolved that this proclamation and these resolutions be published in full in the Reno Evening Gazette and also in the Nevada State Journal, newspapers published in this said City of Reno in every issue of said papers until the said day of election, and that a copy of this proclamation and these resolutions be posted in some prominent place in each and every ward in said city by the City Clerk and that he make due and proper proof of such posting to this city Council.

And be it further resolved that notice be, and is hereby, given, that on Tuesday the tenth day of November, 1903, in the City of Reno, County of Washoe, State of Nevada, a special election will be held pursuant to an act of legislature entitled "An act to incorporate the Town of Reno, and to establish a city government therefor," approved March 16, 1903; and in accordance with the general election law entitled "An act relating to elections," approved March 12, 1873, and acts supplemental thereto and amendatory thereof, so far as the same may be applicable; and pursuant to the resolutions of this City Council heretofore passed.

And be it further resolved that the City Clerk be, and he is hereby, instructed to prepare and provide at the expense of the city, suitable printed stationery for use as ballots so as to fully carry out the intent and purposes of such election, together with all necessary tally sheets and other necessary stationery and all naraphernalia necessary for conducting such election according to law; and that the ballots have printed on them, verbatim, the two questions to be submitted to the qualified electors at such election, with the words "Yes" and "No" appropriately placed after each question, to enable voters to indicate their choice, according to the provisions of law respecting ballots,

And be it further resolved that the polling places for said special election shall be as follows, towit:

First Ward, at the courthouse.

Second Ward, at the fire engine house.

Third Ward, at the City Hall.

Fourth Ward, at the basement of the Congregational church.

Fifth Ward, at the Becker building, corner of Walnut and West streets.

And that the following named persons be, and they hereby are designated to officiate as Inspectors and Clerks of said special election towit:

First Ward — Inspectors, Thomas Wethered, Frank Germain and B. M. Coffin. Clerks, C. H. Burke and Angus North.

Second Ward — Inspectors, D. W. O'Connor, R. R. Crawford and D. Hough. Clerks, Al Holmes and C. P. Ferrel.

Third Ward—Inspectors, W. H. Stevens, H. Sample, J. M. McCormack. Clerks, James Lane and W. H. Noves.

Fourth Ward — Inspectors, Samuel Frandsen, Charles Hobbins and A. W. Cahlan. Clerks, W. W. Webster and George O. McNees.

Fifth Ward—Inspectors, E. C. Leadbetter, William Brandon and Earnest Thyes. Clerks, Fred Morrill and W. A. Moore,

And that the polls be open from the hours of 8 o'clock a. m., of said day until the hour of 6 o'clock p. m., of said day. And that all the qualified electors residing in said City of Reno whose names appear upon the official registry list or lists of said city (then town) of Reno, or Reno Precinct, for the general election held in 1902, are qualified to vote at said special election.

And that the above named election officers make due and legal return of said special election to this City Council.

Passed this 16th day of October, 1903.

Approved this 16th day of October, 1903.

GEO. F. TURRITTIN, Mayor of the City of Reno.

Attest:

DANIEL E. MORTON, City Clerk.

I hereby certify that the foregoing Proclamation and Resolutions were introduced by Councilman Luke at a regular meeting of the City Council of the City of Reno, held on the sixteenth day of October, 1903, and were duly and regularly passed at said meeting, and ordered published in the Reno Evening Gazette and also the Nevada State Journal, daily newspapers printed, published and circulated in said City of Reno, in every issue of said papers until the day of the Special Election mentioned in said proclamation and resolutions; and that said proclamation and resolutions were passed by the following vote, towit:

Ayes: Messrs. Drappo, Koppe, Luke and Wilson.

Noes: None.

Absent: Mr. Martin.

And were approved by Geo. F. Turrittin, Mayor of the City of Reno.

Attest:

DANIEL E. MORTON, City Clerk of the City of Reno.

Reno, Nevada, Oct. 16, 1903. td

NOTICE TO STOCKHOLDERS

The stockholders of the Grand Oil Company are hereby notified that the annual meeting of the stockholders for the purpose of electing officers will be held in Reno, Nevada, on the 16th day of October, 1903, in the offices of the company in the Martin building.

H. PENNINGTON, Pres.

JERRY CORECCO, Sec'ty. O8w

Postponement

The above meeting is hereby postponed until November 10, 1903, at the same hour and place.

H. PENNINGTON, Pres.

JERRY CORECCO, Sec'ty.

ASSESSMENT NOTICE

Orr Water Ditch Company—Location of property, Washoe county, Nevada; place of business, Reno, Nevada.

Notice is hereby given that at a meeting of the Board of Trustees of the above named company, held on the 24th day of October, 1903, an assessment (No. 80) of three dollars ($3) per share was levied upon each and every share of the capital stock of said company, payable immediately in United States gold coin to the treasurer, the Washoe County Bank. Any stock upon which the assessment shall remain unpaid on

Wednesday, November 25, 1903,

shall be deemed delinquent and will be advertised for sale at public auction, and unless previously paid will be sold by the secretary at the office of said company on Saturday, the 26th day of December, 1903, at 3 o'clock p. m. of that day, to pay such delinquent assessment, together with costs and expense of said sale.

By order of the Board of Trutees,

C. GULLING, Secretary.

Saturday, October 24, 1903. 30d

SUMMONS

In the Justice's Court of Reno Township, in and for the County of Washoe, State of Nevada.

T. K. Hymers, plaintiff, vs. L. J. Flynn, defendant.

The State of Nevada sends greeting to L. J. Flynn.

You are hereby summoned to appear before me at my office, in Reno Township, in the County of Washoe, on the 5th day of December, A. D., 1903, at 10 o'clock, a. m., then and there to answer upon the complaint of T. K. Hymers, who brings this action to recover a judgment against you for the sum of fifty-three and 50-100 dollars, plaintiff alleging in his said complaint, that between the 29th day of July, 1903, and the 15th day of October, 1903, both days inclusive at the City of Reno, County of Washoe, State of Nevada, the plaintiff hired to the defendant horses and buggies of the reasonable value of fifty-three and 50-100 dollars.

When judgment will be taken against you for said amount, together with costs and damages, if you fail to appear and answer.

To the Sheriff of any Constable, Greeting: Make legal service and due return thereof. Given under my hand this 24th day of October, A. D., 1903.

RICHARD NASH, Justice of the Peace of said Township.

CURLER & KING, Attorneys for plaintiff. O25w6

Dissolution of Co-Partnership

The firm heretofore existing under the firm name of "T & W Transfer," doing business in the City of Reno, Washoe County, State of Nevada, is this day dissolved by mutual consent, E. J. Whistler having purchased the entire interest of C. C. Trefry in the concern.

All bills payable to the firm must be paid to E. J. Whistler, and said E. J. Whistler will pay all debts of the firm.

E. J. WHISTLER,
E. C. TREFRY. O23w3

Dissolution of Co-Partnership

The co-partnership heretofore existing between the undersigned, doing business under the name of Julien & Wiley, is this day dissolved by mutual consent. All bills due the said firm are payable to Frank V. Julien, who will pay all indebtedness.

F. V. JULIEN,
GEO. H. WILEY,
Reno, Oct. 12, 1903. O20w3

Dissolution of Co-Partnership

The co-partnership heretofore existing between the undersigned, doing business under the name of Canady & Sadlier, of the Overland hotel, is this day dissolved by mutual consent. All bills due the said firm are payable to Charles J. Sadlier, who will pay all indebtedness.

S. E. CANADY,
CHARLES J. SADLIER.
Reno, Oct. 21, 1903. O22w3

Journal Ads Pay

Reno Cold Storage Plant Now Complete

Perfect facilities for the Storage of....

EGGS, BUTTER CHEESE, POULTRY, BEER, Etc.

Reasonable rates per Month or Season....

Nevada Power, Light & Water Co.
Office: Virginia and Second Sts.

Buckeye Mower Extras
Largest Stock in the State
Greatly Reduced Prices While They Last
Reno Mercantile Company

John Wieland
BREWERY
Extra Pale Lager Beer
Anheuser-Busch Brewing Association, St. Louis, Extra Pale Bottled Beer.
Frederichsburg Brewery, San Jose, Export Lager Beer.
Agent Shasta Mineral Water

COAL! COAL!!
Full weight guaranteed.
O. G. BENSCHUETZ, Wholesale Dealer
Reno, Nevada
Leave orders at Wieland Agency.

"The Palm"
49 FIRST ST.
WINES :: LIQUORS
CIGARS
Cordial and Fair Treatment Accorded Everyone
J. SABIN, Proprietor

Have you seen the lots in the St. George Addition

Have you seen the prices asked If not look him up at 10 East 2nd street and be convinced that he has as fine a location as can be found around Reno.

See what he can do if you want a house built on the installmeent plan.

Sacramento Beer Hall...
Headquarters for all Miners and Mine Promoters.
No Sazerac Club—Only Straight Goods.
Rusch & Becker
Proprietors

That Thirst...
Can be effectually quenched with ANHEUSER-BUSCH, the best beer made. On draught and for sale only by Bryson & Cohn, at
The Monarch,
VIRGINIA STREET

NewspaperARCHIVE®

IN OTHER NEVADA TOWNS

HAD A VERY CLOSE CALL

Charles Martin Was Shot Through the Hand

Last night a murder was averted only by the coolness of one of the parties in the affair says the Enterprise. Last evening while James Monahan and several other friends were at his house near the Episcopal church Charles Martin, uninvited, entered and at once started to run the place. He ordered Monahan out of his own house, but Monahan said it was his house and he was going to stay. after a few more words Martin grabbed Monahan and shoved him nearly to the front door, when he released his hold and went into the kitchen. He immediately started toward Monahan again, and he (Monahan) thinking Martin had some kind of weapon fired at him as he approached.—Enterprise.

Looks Like a Sale

A deed from Wm. Bacon of Osceola to A. H. Vaughn of Seattle, Wash., transferring all of the Ella J, Mabee, Burnt Timber, Shortly, Dubacon and Climax, silver-lead producing mining locations, all being situated on Mount Washington, 20 miles south of the town of Osceola, was filed with County Recorder Grunditz last Thursday, says the Ely News. According to the document, which is the only one on record here, Mr Bacon disposes of his interests for a cash consideration of $6000; $20 of which was paid to him immediately upon the execution of the deed and the remainder of the amount is to be paid upon the delivery of the same to McCornick & Co., bankers of Salt Lake City.

Uranium Ore Shipment

A shipment of twenty tons of uranium ores from the La Sal mountains in Utah has been made to the new radium plant at Niagara, N. Y. Judging from the inquiries which have reached this office during the past week, it will not be long until a trial shipment of White Pine uranium is made to the same point.

Inspecting Property

A. M. Daly, a Philadelpia lawyer, arrived in Gardnerville last Monday for the purpose of investigating the Delaware Gold Mining Company proposition in the interest of Philadelphia and Washington, Del., clients, who wish to invest in this property if they recieve a favorable report from Mr. Daly.

Copper Flat Ingots

At Copper Flat, the New York & Nevada people at their No. 1 shaft have been enlarging the sump at the 400 foot level to enable them to better handle the present flow of water. The timbering at the station, which was damaged by the heavy flow some time back has all been renewed and otherwise put in first-class shape.

Looking Up

The Wide West mine is being developed into a good property. At the bottom of the winze in the lowest level the ledge is two feet wide, all high grade gold quartz.

GO EAST "TOURIST"

'Why Not?

Have you never heard about our tourist excursions? Well, you should know all about them, especially if you are thinking of going east. It's the cheapest, and at the same time, most comfortable way to travel. We are here to give you all the information you want, and will be glad to do so; also to send you, free of charge, our handsomely illustrated books of travel, descriptive of the grandest scenery in the world.

Our fast express trains — three of them every day—also carry dining cars and Pullman Palace sleepers through to Chicago and St. Louis.

If you want to, you may stop a day in Salt Lake City without expense of hotel.

All you have to do is, drop me a line, say when and where you are going; we will do the rest.

W. J. SHOTWELL,
Gen'l.Agt. Denver & Rio Grand System
H. A. BUCK,
Dist. Pass. Agt. Denver & Rio Grande System
625 Market, St., San Francisco, Cal.

Miss Hastings' Dancing Academy

Miss Florence Hastings' dancing academy meets Saturday afternoons at 4:30 and Thursday evenings at 8 o'clock in Kindergarten hall. Next Saturday afternoon there will be an entertainment. Children will be in costume. Admission 10 cents. O28tf

East Reno Bus

The bus for East Reno will leave the Overland stables at 9:30 a. m. and 1:30 p. m. Fare 25 cents each way. O21tf

The Best—P and B Roofing—The Best.

SPRIGS FROM ARTEMISIA

Brief Cullings of State News From Nevada Exchanges

Elko is reported to have a few cases of smallpox.

The Evening Star mine in Trinity canyon has been closed down.

Work at the Davis drill has been temporarily suspended, pending the arrival of casing.

Dan Dennison, the trotting race driver, well known in Nevada, dropped dead at Oakland, Cal., Wednesday.

Jos Wilson of Gardnervile has taken up 160 acres of land on the line of the new government canal, four and one-half miles from Wadsworth.

The gasoline engine fro the Boyle mill at Como is expected next week, and work will be resumed in the Boyle mines as soon as the engine is put in place.

Struck It

Word comes to this city that Barney McCaffrey has hit it rich at his mine near Alkali flat. The many friends in this city hope that the report is true. Some time ago Barney had a test run of his ore at the Poco Tiempo mill and the run was satisfactory, as there was quite a bar of bullion sold at the mint, says the Appeal.

Many rich pockets have been opened up in the district in which he is operating and it is hoped that Barney has pried open the jewel casket of the range.

To Work Tonopah Ore

A rumor is prevalent that the big reducton plant contemplated by the Tonopah Company of Nevada, will not be built near the mines, but will be placed on the Carson river or at Walker lake says the News.

The anxiety of the company to push the railroad in, is said to be the means of cheap transportation of ores to the reduction plant. President Brock and a mining engineer are in Tonopah at present.

Examining Mines

Louis Janin Jr. has just completed an examination of the mines of Tonopah and his findings will soon appear in the Pacific Coast Miner. Mr. Janin made an examination of the Chamman mine at Ely not very long ago.

Old-Timer Dead

John Williams of Tahoe City died Thursday at Salt Lake Mr. Williams was one of the oldest settlers about the lake and was well known to all visitors. He was taken sick at Tahoe, but was moved to Salt Lake for treatment.

Hamilton Ore Shipments

The following was the shipment of ore from Hamilton last week over the E. & P. railroad: Rocco-Homestake, 51,800 pounds, and the Ne Plus Ultra, 52,180.

Mining Suit

The case of G. W. Grayson vs. R. E. Moore, involving mining property at Tuscarora, will come up for hearing before Judge Brown at Elko on November 19.

Brights Disease

Not Rare, but Common—All Kidney Disease is Bright's Disease—The 8th to 10th Month it Becomes Chronic and Incurable by All Known Means Except the new Fulton Compounds, which Record 87% of Recoveries.

We have before us a little work on kidney diseases by Joseph F. Edwards, M. D., of Philadelphia, that contains some things that everyone ought to know. Many people imagine Bright's Disease is rare, when, in fact, it covers the whole gamut of kidney diseases. This book sets out that the kidneys have but one function, viz., the elimination of the urea and waste products, and that all interferences with that function are called Bright's Disease Dr. Edwards adds: "For the benefit of physicians who may read this book I will give a list of the cases which I attribute to Bright's Disease, viz.:

Albumenuria.
Congestion of the Kidney.
Degeneration of the Kidney.
Fatty Degeneration of the Kidney.
Inflammation of the Kidney.
Uraemia.
Disease of the Kidney."

Thus, all kidney disease being Bright's Disease, the serious question is. is it acute or chronic? In other words, is it in the primary or secondary stage? After the eigth to tenth month it becomes chronic and is then incurable by all known means except the Fulton Compounds The kidneys are not sensitive. There is often no notice of the trouble till it has already fastened. If you have kidney disease in the first stage the Renal Compound will cure it quickly. If it is of more than 8 to 10 months standing it is the only thing known that will cure it. In proof that nothing else will we cite all medical works as evidence that to this time there has been nothing that cures Chronic Bright's Disease. The stockholders of the John J. Fulton Co., business and professional men of San Francisco, are the first people in the world to announce a positive cure, presenting a definite percentage of recoveries (87 per cent), and giving out the lists of the cured, all among purely chronic, well-defined cases. If you have any kind of kidney trouble, there is only one thing to take. The Renal Compound for Bright's Disease is $1; for Diabetes, $1.50. John J. Fulton Co., 409 Washington street, San Francisco, sole compounders. Free analyses for patients. Pamphlet free. We are the sole agents.

J. B. McCULLOUGH, Druggist.

The Best—Diamond C Laundry Soap—The Best. Save Premium Wrappers.

Trade Pointers.

Get your meals at the Cabinet. S6tf

Leter's for Levi Strauss Overalls. tf

Hot noon lunches at J. J. Becker's.tf

Golden Gate Yeast at No. 14 East Second street.

Dressed chickens of all kinds at Nevada Meat Company's Market. tf

Fruit of all kinds, watermelons and cantaloupes, No. 14 East 2nd, St. Altf

Try a gallon of that Ohio Crab Apple Cider at the Reno Market, only 50c.

The very best Saratoga chips at No. 14 East Secon Street.

Saratoga chips fresh every day at the new home bakery and delicatessen, 120 Virginia street. tf

Harry Davis has all the leading magazines and publications—single copies sold or subscriptions taken. tf

Try a sample of our sausage (no packing house products) liver pudding, head cheese, etc. Reno Meat Company. tf

J. M. Bello & Co. make the best tamales in town, 111 Virginia street. Phone Red 264. tf

Sanders, Oakes Co. are agents for the celebrated Weber Wagons and buggies. No better made. King of all. tf

O. G. Benschuetz, wholesale dealer in Anheuser-Busch, Extra Pale bottled, John Wieland's Extra Pale Lager beer, Fredericksburg Export Larger. Bottling Works and office, Ralston street tf

Fresh Eastern oysters in cans or bulk. The best butter in town and the only place that you can get all of the best makes of cheese, always fresh, Reno Market, 25 Commercial Row. tf

SOFTNESS OF SEALSKIN.

Is Rivaled by Human Hair Where Dandruff Is Eradicated.

Sealskin is admired the world over for its softness and glossiness; and yet the human hair is equally as soft and glossy when healthy; and the radical cause of all hair trouble is dandruff, which is caused by a pestiferous parasite that saps the vitality of the hair at its root. Newbro's Herpicide is the only preparation that is fatal to the dandruff germ. Without dandruff there is no falling hair, but a luxuriant growth of glossy, soft hair is certain. Scouring the scalp won't cure dandruff. Kill the dandruff germ Thousands of women owe their beautiful suits of hair to Newbro's Herpicide. Sold by leading druggists. Send 10c. in stamps to The Herpicide Co., Detroit, Mich.

Important Notice

A. North has changed the price of shaving from 25 to 15 cents, beginning October 21st. The shop will be enlarged and otherwise improved.

This reducton in price will in no wise change the high standard of work for which the North shop is noted. Specialties will be made of massage and fancy haircutting. The tools are sterilized and the chairs anticepticised.

Dave Kimmel, who for the past several months has been engaged in Jones' barber shop, is now with Mr North. O21tf

DO GOOD—IT PAYS

A Chicago man has observed that, "Good deeds are better than real estate deeds—some of the latter are worthless. Act kindly and gently, show sympathy and lend a helping hand. You cannot possibly lose by it." Most men appreciate a kind word and encouragements more than substantial help. There are persons in this community who might truthfully say: "My good friend, cheer up. A few doses of Chamberlain's Cough Remedy will rid you of your cold, and there is no danger whatever from pneumonia when you use that medicine. It always cures. I know it for it has helped me out many a time." Sold by S. J. Hodgkinson.

HE LEARNED A GREAT TRUTH

It is said of John Wesley that he once said to Mistress Wesley: "Why do you tell that child the same thing over and over again?" "John Wesley, because one telling is not enough." It is for this same reason that you are told again and again that Chamberlain's Cough Remedy cures colds and grip; that it counteracts any tendency of these diseases to result in pneumonia, and that it is pleasant and safe to take. For sale by S. J. Hodgkinson.

RAN A TEN PENNY NAIL THRO' HIS HAND

While opening a box, J. C. Mount, of Three Mile Bay, N. Y., ran a ten penny nail through the fleshy part of his hand. "I thought at once of all me," he says "and immediately applied Chamberlain's Pain Balm and occasionally afterwards. To my surprise it removed all pain and soreness and the the pain and soreness this would cause injured parts were soon healed." For sale by S. J. Hodgkinson.

If all goods were good and all trade were fair, Schilling's Best and the dealing would be no surprise.

At your grocer's; moneyback.

Oberon

If you drink Cyrus Noble you will wake up in the morning with a clear head and noble thoughts. S16tf

For an up-to-date buggy, rubber tired surrey, trap or any style of a family rig, call on Sanders, Oakes Co.

The Best—American Biscuit Co.'s Crackers.

TONOPAH STOCKS

Now is the time to invest iu Tonopah Stocks

The low price of stocks and certain market indications point to the fact that prices have reached bottom.

Information Furnished On Application

F. J. PECK & CO.
12 East Second St., Reno, Nevadda

FREE EMPLOYMENT OFFICE

Men's Fall and Winter Underwear

With the return of cool weather comes the need of heavier underwear. I have them in all sizes and all grades.

A. NELSON

Dainty Chops

Cannot be cut our of poor lamb. We cut nothing but the finest produced.

A complete line of the best meats to be found in a first-class market. Fresh ranch eggs and chickens.

DIXON BROS.,
RENO'S LEADING BUTCHERS
Corn. Row & Sierra St.

Everybody Uses Groceries!

Many people, however, do not know that most of their food is adulterated by scheming manufacturers Such concerns do not get our trade. Our goods are fresh and first-class, and our prices are as low as good groceries are sold for.

C. Novacovich,
COMMERCIAL ROW

Groceries, Fruits, Vegetables & Fish

A large, up-to-date stock of the finest and freshest goods the market affords. Orders by telephone will be carefully filled and promptly delivered.

H. A. SMITH, THE GROCER
129 VIRGINIA STREET
Phone Black 251

Wholesale & Retail

Humphrey Supply Company

GROCERIES
PROVISIONS
HAY & GRAIN
FRESH MEATS
CURED MEATS

Cor. ELM & SIERRA STS.,
Phone Black 376
Free delivery wagons to all parts of the city.

QUICK DELIVERY

Good Groceries

Fruit and Vegetables
Fresh Fish on Friday

G.H.Cunningham
Masonic Bldg. Com. Row.
PHONE GREEN 214

Blank Locatio NOTICES At this Office

A SQUARE DEAL TO ALL —NO DECEPTION—

We practice what we preach. The lowest PRICE for GOOD Merchandise.

OUR PRICES SPEAK FOR THEMSELVES

Muslin House Lining	5c	Childrens' Handkerchiefs 2 for	5c
Muslin Bleached good	6¼c	Turn Over Collars	10c to 40c
Muslin Bleached, Perfection	8 1-3c	Lace Collars	50c to $4.00
Muslin Bleached, Lonsdale	10c	Ladies' Hose, per pair	10c
Muslin Bleached, Cambric	12½c	Ladies' Fleeced Hose 2 pair	25c
Outing Flannel	5c	Ladies' Fleeced Hose, best	25c
9-4 Sheeting	25c	Men's Wool Hose	15c to 25c
3lb Roll Cotton Batts	55c	Underwear	25c to $2.00
Ladies' Handkerchiefs 3 for	10c	Ready made Sheets	50c
		Pillow Slips, each,	10c

NOVELTY DRY GOODS STORE,
Phone Black 241 O'CONNOR BLOCK Second Street
ATTENTION TO MAIL ORDERS

W. L. SEMENZA

Will carry everything up-to-date in the new store in the

GROCERY LINE

An elegant assortment to select from in up-to-date goods.

17 and 19 Second St.

The New Overland Hotel

Is now open and ready for business. This hotel is the only steam heated hotel in town. Electric lighted throughout the building. The most complete dining room and grill in the town. Meals served American and European. The finest bar in the State in connection. Strictly first-class.

Canady & Sadleir, Props., Reno

THE RIVERSIDE HOTEL

THE only strictly first-class hotel in the State of Nevada Large, sunny, elegantly furnished rooms. Electric lights; hot and cold running water and return call-bells throughout the house. Electric elevators. All outside rooms. Dining room of comfort and beautiful surroundings and an unexcelled table. Situated on the banks of the Truckee river, away from he noise of the city.

H. J. GOSSE, Proprietor :: Reno, Nevada

HOTEL NEVADA

THE only strictly first-class Family Hotel in Reno. Surrounded by by spacious shaded lawns. Comforts of home life to permanent or transient guests. All large, sunny, outside rooms. Electric lighted throughout. Hot and cold water baths Dining room supplied with the best the market affords. The bar is stocked with the best wines, liquors and cigars. Free bus to and from all trains.

DUNN & CO., Proprietors : : : : Corner Lake and Fourth Sts.

A. SPENCER, Pres't. : : : THE : : : A. FRENCH, Vice Pres't. & Supt.

Nevada Planing Mills Company

Is now ready to receive orders for all kinds of
LUMBER, BUILDING AND HOUSE FURNISHING MATERIAL, WOOD TURNING, SCROOL SAWING, ETC.

Having just completed a new mill, equipped with modern machinery, we are prepared to turn out first-class work at reasonable prices with promptness.

MILL and YARD—North of N-C-O. Shops. OFFICE—Rooms 7 & 8, Ryland & Levy Bldg.

The "Wadsworth"

Reno's Latest Saloon

A modern and up-to-date dispensary of liquid refreshments. A pleasant and quiet place to drop one in. The railroad boys and visitors from Wadsworth always meet friends there

Pablo Laveaga, Currie & Short Building, Center Street RENO, NEVADA

Latest Styles in Furniture

You will always see styles that are different in Furniture here. This is no accident, but a design on our part to sell swell, perfectly made furniture for less money than you pay elsewhere. And we do it.

Donnels & Steinmetz, NEW INVESTMENT BLDG. 2d ST.

The Golden Gate

J. Belmont
J. Thompson

Fine Wines and Liquors, Union made cigars. Sierra Lager, Ruhstaller's Steam and Buffalo Lager on draught.

218 Sierra Street, Reno, Nevada

NewspaperARCHIVE® NewspaperARCHIVE®

VARIETY, DAINTINESS, ECONOMY---

These are the things that make this store the most notable hereabouts. Choose any of our goods and be sure of getting the smartest, freshest style, the best material and the most careful making—and the prices speak most elopuently for themselves.

Sol Levy's Reliable Dry Goods & Carpet House

Telephone Blk. 233 — 205 Virginia Street

Your Next Suit

You might as well get it now—then you'll have it when you want it

Come in and let us submit for your inspection our *New* Fall and Winter Suits and Overcoats

It will pay you, who are getting all your clothing made to order, to get acquainted with us.

We'll show you the finest fabrics in the world at moderate prices. As good or better than you have been getting at higher prices.

Telephone Red 85 — **KUHN'S** — Next door to the Postoffice

CLOTHIER and HABERDASHER

NO HOT AIR---LOOK AT THIS

The proof of the pudding is in the eating of it. We sell the property, we sell Reno property We give you value received for your money, don't take hot air, get Reno property We have more first class bargains in City and country property than al others We sell property we don't keep it if you have a bargain for sale bring it to us, if you want two prices for it take it to other agents We won't handle it for you. We do a first-class real estate business, Call, write or wire

G. W. Shutter-Cottrell, Manager
242 Virginia Street, Reno, Nevada

SAY!!!

IF you want a home or business site near the new shops
SEE THE O'SULLIVAN TRACT
For maps and information inquire of

J. B. O'Sullivan

Rooms 14 and 15
Sunderland Building — RENO, NEVADA

WE ARE REMINDED

Of the near approach of winter by these chilly mornings. This should impress upon you the fact that NOW is the time to lay in your winter's COAL

Best Rock Springs Nugget Coal

Lasts longer and burns better than any other coal on the market

Flanigan Warehouse Co., Telephone Main 253, Reno, Nevada

The Beverage That Cheers

And invigorates during summer's depressing heat, the drink that is par excellent for health, strength and nerve is the famous

SCHLITZ BEER at 5c a GLASS

Don't fail to try a glass of this pure and palatable, as well as refreshing beer, and you will not be without it for a day afterward.

PERSONAL-SOCIAL EVENTS

MENTIONS OF THOSE WHO COME AND GO.

Hotel Arrivals, People Who Are Being Entertained and Incomings and Departures Chronicled Day by Day.

Col Marzen is in from Lovelock

P Caswell is a visitor from Amedee

C Driscol is a visitor from Salt Lake

Dr C A Wahl is down from Hobart Mills

Miss Rosie Reick is down from the Comstock

Will David was down from Carson yesterday

J H Cushman is a visitor from Wadsworth

A H Smith has returned from a visit to Elko

Dr H B D Hoysted is a visitor from Lovelock

James Patterson returned to Olinghouse yesterday

Frank Haley of Long Valley is stopping at the Arcade

Pablo Laveaga has returned from a visit to Wadsworth

J G Lanning is here from Chicago on a business trip

Miss Sheehy of Virginia City is visiting friends in Reno

King Johnson has returned from a trip to San Francisco

Miss Vanderleith of Carson is visiting friends in this city

Miss Edith Howe returned to Carson yesterday afternoon

R Anderson of Weaverville, Cal, is stopping at the Riverside

Editor Haley and family are down from Truckee to spend Sunday

Miss Kate Bender of Wadsworth is visiting her parents in this city.

Mrs W A Fogg and Miss Fogg are visiting friends in Wadsworth.

Dr Hood was called to Lovelock last evening He will return tonight.

Walter Pearson and Manuel Cafferatta are down from the Comstock

Superintendent G McM Ross returned to the Comstock yesterday

Mrs W A Harms and children of Cisco are visiting relatives in Reno

Mr and Mrs D J Williams of Truckee spent yesterday in this city

Barney Horn is up from San Francisco and is stopping at the Overland

E V Sayles, foreman of the Truckee Semi-Weekly Republican, is in town

Miss J Torreyson of Truckee s spending a few days with friends in this city

A J McCone was up from the city yesterday He continued on to the Comstock

David Cabona, a well known Truckee baker, was visiting Reno friends last evening

W F Pitts, representing the Paraffine Paint Co, was in town yesterday from San Francisco

Judge Curler and Senator Summerfield have returned from a duck hunting trip at Washoe Lake

Archie J McDonnell, a mining superintendent, is down from the Comstock and is quartered at the Riverside

Haley Steps Up

James F Haley, the well-known and popular newspaper man has been appointed Nevada County Manager of the advertising department of the Morning Miner, Grass Valley Evening Tidings and the Truckee Semi-Weekly Republican These leading country journals are conducted by the Calkins Newspaper Syndicate and already enjoy a liberal and rapidly increasing subscription list and advertising business They offer advertisers special inducements in the way of widespread circulation and up-to-date service, giving their patrons the very best returns to be had in this part of the state for the moderate investment required The Tidings and Republican are old-established papers of the very best class, and under the present management have been modernized in every respect. The Miner is of more recent origin, but has had a phenomenal growth and ranks today among the most generally circulated and frequently quoted newspapers of the Sierra Nevada gold fields.—Nevada City Miner.

Narrow Escape

A drunken stranger narrowly escaped death Friday night. Robert Sommers found him lying on the track at the Virginia street crossing and pulled him from the track in time to save him from being run over by a train.

Turkey Dinner

The new management of the Hotel Nev[illegible] ve a [illegible]

HAPPENINGS IN THIS CITY

LOCAL LACONICS THAT ARE CAUGHT ON THE FLY.

Items of Street and Town, Too Brief for Separable Heads, but Still Worthy of Mention in This Department.

Fox, The Tailor.

Private dining rooms at Miller's Roadhouse tf

Who is Miller? Why he keeps the Roadhouse tf

The open season for trout fishing closed yesterday.

For a good meal and good time go to Miller's Roadhouse tf

For a good dinner at 35c try the New England today 1t

Ground will be broken Monday for the new opera-house

Where is the best meal to be had? At Miller s Roadhouse tf

Charles Lake is on the street again after several days' illness

Go to the New England restaurant today for your Sunday dinner tl

No court was held yesterday on accoun of it being a legal holiday.

A daughter was born in this city Thursday to the wife of R R Ham

"Children of Destiny," by Molly Elliot Seawel, $1 40, at Mott's Bazaar

J W Ramsey has accepted the position of night clerk at the Overland

The New England restaurant will serve an elegant family dinner today 1t

Johnson Sides union made 5 cent cigar, at Walter Morton's, 244 Virginia street tf

Every corner is a cozy corner if you use Cole's Airtight Heaters J R Bradley Co Agents

Try Betz' Hot Air Cabinet for rheumatism and neuralgia at Mrs Wentworth's Invalid Home tf

Cheaper and better than linoleum for kitchen floors Ruberoid Roofing at J R Bradley Co's

The senior class in mines at the university spent yesterday in the vicinity of Carson studying gelogical formations

Julian Secord has accepted the position as night clerk at the Diamond during the illness of Frank Jenkins, the popular mixologist

The Indians are returning from Tahoe with loads of white fish They catch the fish in the streams, and seldom have to use a hook and line

The rought places on life's pathway will be made smooth if you take the journey in one of those rubber tired phaetons or surreys at J R Bradley Co 's Another carload coming

Corbey & Corbey opened the lunch counter in the Diamond cafe last evening and met with flattering success for a first evening They are experienced caterers and their ad will appear in The Journal Tuesday morning

Going to Learn Violin?

See Chas H Keil, teacher of violin, formerly musical director Clunie Opera House, Sacramento, residence, 314 West street, phone Black 364 tf

WHERE ELSE

In Reno Can You Find a Boy's Norfolk Suit For

$2.95

Of All Wool Tweed, Winter Weight, Nobby Pattern

BELT SUITS for boys, 3 to 13 years old, will be so popular this fall and winter.

See our great line of Little Men's Belt Suits comprising all the new and good wearing fabrics

$2.75 to $6.00

M. FRANK & CO.

Phone Green 285. — Saving Stamps Given

NEVADA MEAT COMPANY,

SLAUGHTERERS OF CATTLE, SHEEP and HOGS

Manufacturers of High Grade Sausages

HAMS AND BACON SMOKED IN RENO IN NEW AND MODERN SMOKE-HOUSES

Headquarters for Fresh Eggs

COR. ALAMEDA & FOURTH STREETS, RENO, NEVADA
Telepnone Main 253

FRANK BROTHERS

Telephone Main 401
P. O. Box 626

Wholesale Wines and Liquors

Family Trade solicited. Phone orders promptly attended to. Agents for Bartlett Springs Mineral Water.

228 Virginia Street — Reno, Nevada

A solace for old age, a joy for youth, is the beer we brew. It is a restorative and a mild tonic

RITER **ELITE STEAM** BEER

A HOME PRODUCTION

HENRY RITER — Phone Red 384 — N. SIERRA ST.

MILLER'S ROAD HOUSE

Formerly Shorty's Place opposite Race Track entrance.
Meals served at all hours Unsurpassed dining room.
Private parties a specialty.

Open day and night
Telephone Brown 341 — **J. J. Miller, Prop.**

TEN STRONG SPECIALS IN NOTIONS THAT YOU NEED

We have planned a sale of NOTIONS which will prove to be one of the greatest bargain events of the season It is true that the articles are small and that the regular prices do not run into money very fast, but every article is in constant use, by every woman within the reach of this store The already small and exceedingly low prices have been cut for this occasion It doesn't look like a big saving on one article, but figure up a dollars worth, and then you will realize the value of the opportunity.

Best quality of pins worth 5c a paper
SPECIAL 3 FOR 10c.

Best quality of safety pins worth 5c a card
SPECIAL 3 FOR 10c.

Large cube pins worth 10c
SPECIAL 5c.

Hair pins in cabinet worth 5c a box
SPECIAL 2 FOR 5c

Curling irons worth 5c
SPECIAL 3c EACH

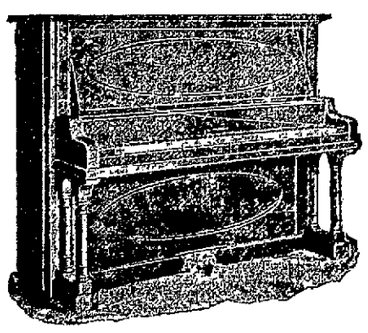

Shell side combs worth 35c a pair.
SPECIAL 20c.

Shell back combs worth 35c a pair.
SPECIAL 20c.

Fancy Handkerchiefs worth 5c and 10c each.
SPECIAL 3 FOR 10c

Shell hair pins, in cards Were 25c each.
SPECIAL 15c

Finishing braid worth 10c and 15c per piece.
SPECIAL 5c

When you come down to supply yourself with NOTIONS, don't forget to inspect our windows. And when you make your purchases don't forget your piano tickets. The piano may be yours.

Be Sure and Inspect Our Windows------Get a Chance on the Piano

THE PALACE GOODS HOUSE

NEWSPAPER ARCHIVE®
NEWSPAPER ARCHIVE®